

PROPERTY INFORMATION PACKET | THE DETAILS



2330 S. Mead Ave | Wichita, KS 67211

AUCTION: Bidding Closes: Thursday, November 19th, 2020
@ 2:10 PM

12041 E. 13th St. N., Wichita, KS, 67206
316.867.3600 • 800.544.4489
www.McCurdyAuction.com



McCurdy
AUCTION
REAL ESTATE SPECIALISTS



Table of Contents

PROPERTY DETAIL PAGE
SELLERS DISCLOSURE
WATER WELL ORDINANCE
GROUNDWATER ADDENDUM
SECURITY 1 ST TITLE WIRE FRAUD ALERT
AVERAGE UTILITIES
ZONING MAP
FLOOD ZONE MAP
AERIAL MAP
UTILITY MAP
PLAT MAP
TERMS AND CONDITIONS
GUIDE TO AUCTION COSTS

The real estate is offered at public auction in its present, "as is where is" condition and is accepted by the buyer without any expressed or implied warranties or representations from the seller or McCurdy Auction, LLC. It is incumbent upon buyer to exercise buyer's own due diligence, investigation, and evaluation of suitability of use for the real estate prior to bidding. It is buyer's responsibility to have any and all desired inspections completed prior to bidding including, but not limited to, the following: roof; structure; termite; environmental; survey; encroachments; groundwater; flood designation; presence of lead-based paint or lead based paint hazards; presence of radon; presence of asbestos; presence of mold; electrical; appliances; heating; air conditioning; mechanical; plumbing (including water well, septic, or lagoon compliance); sex offender registry information; flight patterns, or any other desired inspection. Any information provided or to be provided by seller or McCurdy was obtained from a variety of sources and seller and McCurdy have not made any independent investigation or verification of such information and make no representation as to the accuracy or completeness of such information. Auction announcements take precedence over anything previously stated or printed. Total purchase price will include a 10% buyer's premium (\$1,500.00 minimum) added to the final bid.

RESIDENTIAL MLS PIP



MLS # 587887
Status Active
Contingency Reason
Property Type Industrial
Address 2330 S MEAD AVE
Address 2
City Wichita
State KS
Zip 67211
County Sedgwick
Area 501
Asking Price \$0
Class Commercial/Ind/Bus
For Sale/Auction/For Rent Auction
Associated Document Count 3
Picture Count 36



GENERAL

List Agent - Agent Name and Phone	Ty Patton	Realtor.com Y/N	Yes
List Office - Office Name and Phone	McCurdy Auction, LLC - OFF: 316-867-3600	Display on Public Websites	Yes
Co-List Agent - Agent Name and Phone	Daniel Gutierrez	Display Address	Yes
Co-List Office - Office Name and Phone	McCurdy Auction, LLC - OFF: 316-867-3600	VOW: Allow AVM	Yes
Showing Phone	1-800-301-2055	VOW: Allow 3rd Party Comm	Yes
Sale/Lease		Virtual Tour Y/N	
Building Size SqFt	3,001 - 5,000		
Number of Acres	0.47		
Zoning	Limited Ind		
Parcel ID	20173-128-33-0-34-08-003.00		
# of Stories	one		
Apx Gross Building SqFt	4,322.00		
Apx Net Rentable SqFt	4,322.00		
Apx Min Available SqFt	4,322.00		
Apx Max Contiguous SqFt	4,322.00		
Apx Vacant SqFt	4,322.00		
Land SqFt	20,299.00		
Present Use of Bldg	Vacant		
Bldg on Leased Land			
Invest Package Available	No		
Year Built	1950		
Subdivision			
Legal	EVEN LOTS 74 TO 84 INC. EXC S 6.15 FT LOT 84 MEAD AVE. SHEARMAN & BEATTIES SUB		
Sub-Agent Comm	0		
Buyer-Broker Comm	3		
Transact Broker Comm	3		
Variable Comm	Non-Variable		

DIRECTIONS

Directions E. Pawnee St. & S. Broadway - East to S. Mead St., North to Home.

FEATURES

LOADING DOCK None	SIDEWALL HEIGHT 14 Ft to 16 Ft	OWNER PAID EXPENSES Electricity Property Insurance Real Estate Taxes	SHOWING INSTRUCTIONS Call Showing #
RAIL None	ROOF Composition Flat Roof	ELECTRICAL 110 Volt	LOCKBOX Combination
OVERHEAD DOORS None	UTILITIES AVAILABLE Electric	MISCELLANEOUS FEATURES Fencing	TYPE OF LISTING Excl Right w/o Reserve
PARKING Parking Area Parking Over 25 Parking Garage	FLOORS Concrete Slab	PROPOSED FINANCING Other/See Remarks	AGENT TYPE Sellers Agent
ROAD FRONTAGE City Secondary	HEATING None	TERMS OF LEASE No Leases	FLOOD INSURANCE Unknown
	COOLING		POSSESSION At Closing

FEATURES

LOCATION

Freestanding

CONSTRUCTION

Concrete-Block

Window Unit

TENANT PAID EXPENSES

None

DOCUMENTS ON FILE

Aerial Photos

Ground Water Addendum

Photographs

OWNERSHIP

Individual

FINANCIAL

Assumable Y/N

No

With Financing

Value Land

Value Improved

0

General Property Taxes

\$1,136.11

General Tax Year

2019

Special Taxes

10.07

Special Tax Year

2019

Special Balance

10.07

Gross Income

Earnest \$ Deposited With Security 1st Title

MARKETING REMARKS

Marketing Remarks This property is offered by Ty Patton with McCurdy Auction, LLC. Office: 316-867-3600 Email: tpatton@mccurdyauction.com. Property offered at ONLINE ONLY auction. | 10% Buyer's Premium will be added to the final bid. | BIDDING OPENS: Monday, November 16th at 5:00 pm (cst) | BIDDING CLOSES: Thursday, November 19th Starting at 2:10 pm (cst). Bidding will remain open on this property until 1 minute has passed without receiving a bid. Property available for preview November 13th, 12-3 pm. ONLINE BIDDING IS AVAILABLE THROUGH SELLER AGENT'S WEBSITE. CLEAR TITLE AT CLOSING, NO BACK TAXES Over 4,000 square foot commercial building near the corner of E. Pawnee St. and S. Broadway! 2 buildings (2,346 +/- SF & 1,976 +/- SF) Multiple 8 ft. wide sliding doors 14 x 17 office Carports Sits on almost half an acre lot Zoned LI Limited Industrial Large parking area Completely fenced in "This property is located in the "Gilbert-Mosley Groundwater Site." The electrical is not up to code per the seller. *Buyer should verify school assignments as they are subject to change. The real estate is offered at public auction in its present, "as is where is" condition and is accepted by the buyer without any expressed or implied warranties or representations from the seller or seller's agents. It is incumbent upon buyer to exercise buyer's own due diligence, investigation, and evaluation of suitability of use for the real estate prior to bidding. It is buyer's responsibility to have any and all desired inspections completed prior to bidding including, but not limited to, the following: roof; structure; termite; environmental; survey; encroachments; groundwater; flood designation; presence of lead-based paint or lead based paint hazards; presence of radon; presence of asbestos; presence of mold; electrical; appliances; heating; air conditioning; mechanical; plumbing (including water well, septic, or lagoon compliance); sex offender registry information; flight patterns, or any other desired inspection. Any information provided or to be provided by seller or seller's agents was obtained from a variety of sources and neither seller nor seller's agents have made any independent investigation or verification of such information and make no representation as to the accuracy or completeness of such information. Auction announcements take precedence over anything previously stated or printed. Total purchase price will include a 10% buyer's premium (\$1,500.00 minimum) added to the final bid. Earnest money is due from the high bidder at the auction in the form of cash, check, or immediately available, certified funds in the amount \$5,000.

AUCTION

Type of Auction Sale

Reserve

Method of Auction

Online Only

Auction Location

www.mccurdyauction.com

Auction Offering

Real Estate Only

Auction Date

11/16/2020

Auction Start Time

5:00 PM

Broker Registration Req

Yes

Broker Reg Deadline

11/18/2020 by 5:00 PM

Buyer Premium Y/N

Yes

Premium Amount

0.10

Earnest Money Y/N

Yes

Earnest Amount %/\$

5,000.00

1 - Open for Preview Yes

1 - Open/Preview Date 11/13/2020

1 - Open Start Time 12:00 PM

1 - Open End Time 3:00 PM

2 - Open for Preview

2 - Open/Preview Date

2 - Open Start Time

2 - Open End Time

3 - Open for Preview

3 - Open/Preview Date

3 - Open Start Time

3 - Open End Time

TERMS OF SALE

Terms of Sale

PERSONAL PROPERTY

Personal Property

SOLD

How Sold

Sale Price

Net Sold Price

\$0

Pending Date

Closing Date

Short Sale Y/N
Seller Paid Loan Asst.
Previously Listed Y/N
Includes Lot Y/N
Sold at Auction Y/N
Selling Agent - Agent Name and Phone
Selling Office - Office Name and Phone
Co-Selling Agent - Agent Name and Phone
Co-Selling Office - Office Name and Phone
Appraiser Name
Non-Mbr Appr Name

ADDITIONAL PICTURES

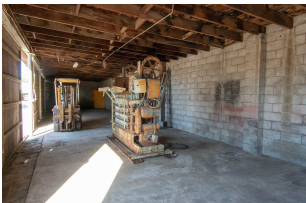
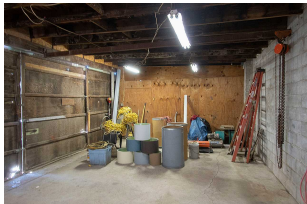
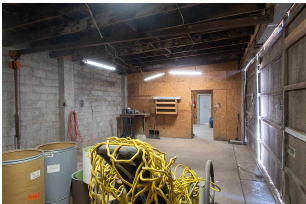
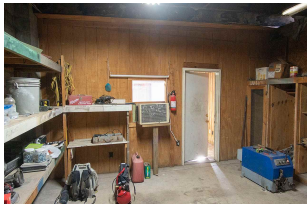
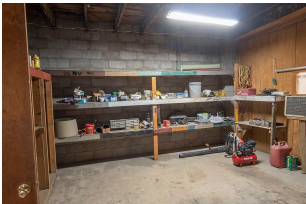
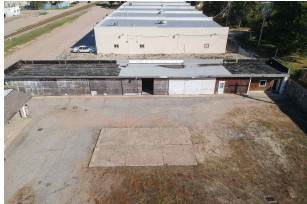
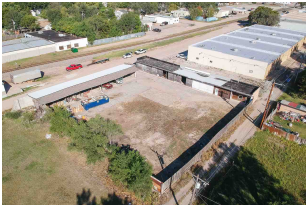

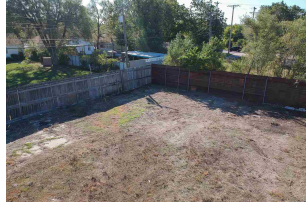
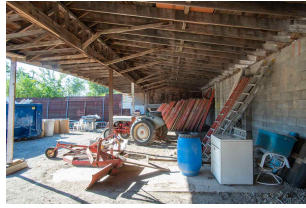
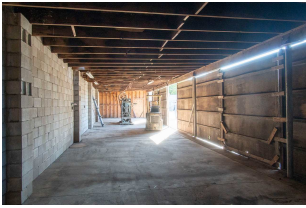

DISCLAIMER

This information is not verified for authenticity or accuracy and is not guaranteed. You should independently verify the information before making a decision to purchase. © Copyright 2020 South Central Kansas MLS, Inc. All rights reserved. Please be aware, property may have audio/video recording devices in use.

SELLER:

GREG ANDERSON

DATE:

10-11-2020

PROPERTY ADDRESS:

2330 S. Mead Ave - Wichita, KS 67211

Part 1. MESSAGE TO THE SELLER:

1. SELLER'S AGREEMENT AND AUTHORIZATIONS:

- A. This form is designed to assist you in making disclosures to the BUYER. If you have actual knowledge of a condition on or affecting the Property, then you must disclose that information to the BUYER on this Commercial Property Disclosure Statement (the "Statement").
- B. SELLER discloses the information on this Statement with the knowledge that even though it is not a warranty or guarantee of the condition of the Property, prospective BUYER(S) may rely on the information contained in this Statement in deciding whether, and on what terms and conditions, to purchase the Property.
- C. SELLER authorizes any real estate licensees involved in this transaction to provide a copy of this Statement to any person or entity in connection with any actual or possible purchase of the Property.

2. SELLER'S INSTRUCTIONS:

- A. SELLER has an obligation under this Statement to:
 - (1) Review this Statement and any attachments carefully;
 - (2) Verify all the important information concerning the Property;
 - (3) Attach all available supporting documentation on the Property;
 - (4) Use explanations lines as requested and when necessary; and
 - (5) Use the explanation lines to explain when the SELLER does not have the personal knowledge to answer a question.
- B. By signing this Statement, the SELLER agrees and acknowledges that the failure to disclose known material facts about the Property may result in liability to the BUYER for fraud and misrepresentation.

3. SELLER'S INDEMNIFICATION OF REAL ESTATE LICENSEES:

- A. SELLER agrees to hold harmless, indemnify and defend any real estate licensees involved in this transaction and their agents, subagents, employees and independent contractors from and against any and all claims, demands, suits, damages, losses or expenses arising out of the discovery of property conditions in the Property of which the real estate licensees had no actual knowledge prior to the signing of the Contract to sell the Property.

GA

SELLER'S INITIALS

GA

SELLER'S INITIALS

Part 2. MESSAGE TO THE BUYER:

1. BUYER'S AGREEMENT AND AUTHORIZATIONS:

- A. This Statement is a disclosure of the condition of the Property as it is actually known by the SELLER on the date that the Statement was signed.
- B. BUYER agrees and acknowledges that this Statement is not a warranty or guarantee of any kind by the SELLER or any real estate licensees involved in this transaction regarding the condition of the Property and should not be used as a substitute for any inspections or warranties the BUYER(S) may wish to obtain on the Property.

2. BUYER'S INSTRUCTIONS:

- A. BUYER has an obligation under this Statement to:
- (1) Review this Statement and any attachments carefully;
 - (2) Verify all the important information about the condition of the Property contained in this Statement;
 - (3) Ask the SELLER about any incomplete or inadequate responses;
 - (4) Inquire about any concerns about the condition of the Property not addressed on this Statement;
 - (5) Review all other applicable documents concerning the Property;
 - (6) Conduct personal or professional inspections of the Property; and
 - (7) Investigate the surrounding areas of the Property to determine suitability for the BUYER.
- B. By signing this Agreement, the BUYER agrees and acknowledges that the failure to exercise due diligence to inspect the Property and verify the information about the condition of the Property contained in this Statement may affect the ability of the BUYER to hold the SELLER liable for conditions on the Property.

3. BUYER'S AGREEMENT TO HOLD REAL ESTATE LICENSEES HARMLESS:

- A. BUYER agrees that any real estate licensees involved in this transaction are not experts at detecting or repairing physical defects in and on the Property. BUYER agrees to hold harmless any real estate licensees involved in this lease transaction and their agents, subagents, employees and independent contractors from and against any and all claims, demands, suits, damages, losses or expenses arising out of the discovery of property conditions in the Property of which the real estate licensees had no actual knowledge prior to the signing of the Contract to purchase the Property.

BUYER'S INITIALS

BUYER'S INITIALS

Part 3. GENERAL PROPERTY INFORMATION:

1. Approximate age of the Property: 70 yrs
2. Appropriate date that SELLER acquired the Property: 1996
3. Does the SELLER currently occupy the Property? ☐ Yes ☒ No
- A. If No, has the SELLER ever occupied the Property? ☒ Yes ☐ No
4. Is the SELLER current on the following assessments, charges, fees or payments relating to the Property:
- A. Mortgage payments? ☒ Yes ☐ No
- B. Property taxes? ☒ Yes ☐ No
- C. Special assessments? ☒ Yes ☐ No
- D. Other: _____ ☐ Yes ☐ No
5. What is the current zoning of the Property?
6. Are you aware of:
- A. Any violation of zoning, setbacks or restrictions or of a non-conforming use on the Property? ☐ Yes ☒ No
- B. Any declarations, deed restrictions, plan or plat requirements that have authority over the Property? ☐ Yes ☒ No
- C. Any violation of laws or regulations affecting the Property? ☐ Yes ☒ No
- D. Any existing or threatened legal action pertaining to the Property? ☐ Yes ☒ No
- E. Any litigation or settlement pertaining to the Property? ☐ Yes ☒ No
- F. Any current or future special assessments pertaining to the Property? ☐ Yes ☒ No
- G. Any other conditions that may materially and adversely affect the value or desirability of the Property? ☐ Yes ☒ No
- H. Any other condition that may prevent you from completing the sale of the Property? ☐ Yes ☒ No

I. Any leases on the Property?

☐ Yes ☒ No

If Yes, please attach a copy of each lease agreement and describe the tenant's rights and obligations under the leases:

J. Any party currently in possession of the Property or a portion of the Property other than the SELLER?

☐ Yes ☒ No

K. Any construction, landscaping or surveying done on the Property within the last six months?

☐ Yes ☒ No

L. Any additions, alterations, repairs or structural modifications made without the necessary permits?

☐ Yes ☒ No

M. Any nuisance or other problems originating within the general vicinity of the Property?

☐ Yes ☒ No

N. Any notices of nuisance abatement, citations or investigations regarding the Property?

☐ Yes ☒ No

O. Any recent reappraisal, reclassification or revaluation of the Property for property tax purposes?

☐ Yes ☒ No

P. Any public authority contemplating condemnation proceedings?

☐ Yes ☒ No

Q. Any government rule limiting the future use of the Property other than existing zoning regulations?

☐ Yes ☒ No

R. Any government plans or discussion of public projects that could lead to the formation of a special benefit assessment district covering the Property or any portion of the Property?

☐ Yes ☒ No

S. Any interest in all or part of the Property that has been reserved by the previous owner?

☐ Yes ☒ No

T. Any unrecorded interests affecting the Property?

☐ Yes ☒ No

U. Anything that would interfere in passing clear title to the BUYER?

☐ Yes ☒ No

V. If you have answered "Yes" to any of the questions in 6(A) through (V), please attach documentation and explain here:

W. Additional Comments:

Part 4. STRUCTURAL CONDITIONS:

1. Have there been any leaking or other problems with the roof, flashing or rain gutters?

☒ Yes ☐ No

A. If Yes, what was the date of the occurrence?: Current

2. Have there been any repairs to the roof, flashing or rain gutters?

☒ Yes ☐ No

A. If Yes, please provide the date of the repairs?: 2019 - WEST STRUCTURE - Complete

3. Has there been any damage to the Property due to wind, fire or flood?

☒ Yes ☐ No

4. Are there any structural problems with the Property?

☒ Yes ☐ No

5. Is there any exposed wiring presently in any structures on the Property?

☒ Yes ☐ No

6. Are there any windows or doors that leak or have broken seals?

☒ Yes ☐ No

7. Do you have any knowledge of any damage to the Property caused by termites or wood infestation?

☐ Yes ☒ No

A. If Yes, is the Property currently under warranty?

☐ Yes ☐ No

B. If Yes, please name the company here: _____

8. Have you ever experienced or are you aware of any:

A. Movement, shifting, deterioration or other problems with the basement, foundation or walls?

☐ Yes ☒ No

B. Corrective action taken to remedy these conditions, including but not limited to bracing or piercing?

☐ Yes ☒ No

C. Water leakage or dampness in the Property?

☒ Yes ☐ No

D. Dry rot, wood rot or similar conditions on the wood of the Property?

☐ Yes ☒ No

E. Problems with driveways, fences, patios or retaining walls on the Property?

☐ Yes ☒ No

F. Any failure of the Property to comply with the Americans with Disabilities Act?

☐ Yes ☒ No

9. , If you have answered Yes to any of the questions in this Part 4, attach any written documentation and explain here:

Tornado Damaged Property in 1987 - prior to my ownership.

10. Additional Comments:

Part 5. LAND CONDITIONS:

1. Is the Property or any portion of the Property located in a flood zone, wetlands area or proposed to be located in such as designated by the Federal Emergency Management Agency(FEMA)? ☐ Yes ☒ No
2. Are you aware of any drainage or flood problems on the Property or adjacent properties? ☐ Yes ☒ No
3. Have any neighbors complained that the Property causes drainage problems? ☐ Yes ☒ No
4. Is there fencing on the Property?
If Yes, does the fencing belong to the Property? ☒ Yes ☐ No
☒ Yes ☐ No
5. Are you aware of any encroachments, boundary line disputes or non-utility easements affecting the Property? ☐ Yes ☒ No
6. Are there any features of the Property shared in common with adjoining landowners, such as walls, fences, roads or driveways?
If Yes, is the Property owner responsible for the maintenance of any such shared features? ☒ Yes ☐ No
☐ Yes ☒ No
7. Are you aware of any expansive soil, fill dirt, sliding, settling, earth movement, upheaval or earth stability problems that have occurred on the Property or in the immediate vicinity of the Property? ☐ Yes ☒ No
8. If you have answered Yes to any of the questions in this Part 5, attach any written documentation and explain here:

South fence adjoins property owned by city of WICHITA

9. Additional Comments:

Part 6. WATER AND SEWAGE SYSTEMS:

1. What is the water source on the Property? ☐ Public Water ☐ Private Water ☐ Well ☐ Cistern ☐ Other ☒ None
2. Does the Property have any sewage facilities on or connected to it? ☐ Yes ☒ No
3. Are you aware of any problems relating to the water systems or sewage facilities on the Property? ☐ Yes ☒ No
If Yes, please explain:

4. Additional Comments:

Part 7. ELECTRICAL/GAS/HEATING AND COOLING SYSTEMS:

1. Is there electrical service connected to the Property? ☒ Yes ☐ No
2. Does the Property have heating systems? ☐ Yes ☒ No
- A. If Yes, please specify: ☐ Electrical ☐ Fuel Oil ☐ Natural Gas ☐ Heat Pump ☐ Propane ☐ Other _____
3. Does the Property have air conditioning? ☐ Yes ☐ No
- A. If Yes, please specify: ☐ Central Electric ☐ Central Gas ☐ Heat Pump ☒ Window Unit(s)
4. Does the Property have a water heater? ☐ Yes ☒ No
- A. If Yes, please specify: ☐ Electric ☐ Gas ☐ Solar
5. Are you aware of any problems relating to the electrical, gas or heating and cooling systems on the Property? ☒ Yes ☐ No
- If Yes, please explain:

Acquired property in current condition (e)

6. Additional Comments:

Part 8. HAZARDOUS CONDITIONS:

1. Are you aware of any existing hazardous conditions on the Property or adjacent properties (e.g. methane gas, radon gas, mold, methamphetamine production, radioactive material, landfill or toxic materials)? ☐ Yes ☒ No
2. Are you aware of any methamphetamine or other controlled substances being manufactured, stored or used on the Property? ☐ Yes ☒ No
3. Are you aware of any previous disposal of any hazardous waste products, chemicals, polychlorinated biphenyls (PCBs), hydraulic fluids, solvents, paints, illegal or other drugs or insulation on the Property? ☐ Yes ☒ No
4. Are you aware of any other environmental conditions on the Property? ☐ Yes ☒ No
5. Have any other environmental inspections or tests been conducted on the Property? ☐ Yes ☒ No
6. Are you aware of any aboveground or underground storage tanks on this Property? ☐ Yes ☒ No
7. If you have answered Yes to any of the questions in this Part 8, attach any written documentation and explain here:

8. Additional Comments:

Part 9. APPLIANCES, EQUIPMENT AND FIXTURES:

Indicate the condition of the following items by marking the appropriate box. Check only one box.

	NOT INCLUDED	WORKING	NOT WORKING		NOT INCLUDED	WORKING	NOT WORKING
1. Air conditioning – central system	<input checked="" type="checkbox"/>	<input type="checkbox"/>	<input type="checkbox"/>	9. Lawn sprinkler(s)	<input checked="" type="checkbox"/>	<input type="checkbox"/>	<input type="checkbox"/>
2. Air conditioning – window units	<input type="checkbox"/>	<input checked="" type="checkbox"/>	<input type="checkbox"/>	10. Security gate(s)	<input checked="" type="checkbox"/>	<input type="checkbox"/>	<input type="checkbox"/>
3. Air purifier system	<input checked="" type="checkbox"/>	<input type="checkbox"/>	<input type="checkbox"/>	11. Security system(s)	<input checked="" type="checkbox"/>	<input type="checkbox"/>	<input type="checkbox"/>
4. Dock leveler	<input checked="" type="checkbox"/>	<input type="checkbox"/>	<input type="checkbox"/>	12. Smoke detector(s)	<input checked="" type="checkbox"/>	<input type="checkbox"/>	<input type="checkbox"/>
5. Elevator	<input checked="" type="checkbox"/>	<input type="checkbox"/>	<input type="checkbox"/>	13. Wiring system	<input type="checkbox"/>	<input checked="" type="checkbox"/>	<input type="checkbox"/>
6. Exhaust fans – Bathrooms	<input checked="" type="checkbox"/>	<input type="checkbox"/>	<input type="checkbox"/>	14. Other: _____	<input type="checkbox"/>	<input type="checkbox"/>	<input type="checkbox"/>
7. Fire alarm(s)	<input checked="" type="checkbox"/>	<input type="checkbox"/>	<input type="checkbox"/>	15. Other: _____	<input type="checkbox"/>	<input type="checkbox"/>	<input type="checkbox"/>
8. Fire sprinkler(s)	<input checked="" type="checkbox"/>	<input type="checkbox"/>	<input type="checkbox"/>	16. Other: _____	<input type="checkbox"/>	<input type="checkbox"/>	<input type="checkbox"/>

Part 10. ACKNOWLEDGEMENT AND AGREEMENT:

1. The information provided in this Statement is the representation of the SELLER and not the representation of any real estate licensees involved in this transaction. Once the Statement is signed by both the BUYER and the SELLER, the information contained in the Statement will become part of any Contract to purchase the Property between the BUYER and SELLER.
2. The information provided in this Statement has been furnished by the SELLER, who certifies to the truth thereof to the best of SELLER'S belief and knowledge, as of the date signed by the SELLER. Any substantive changes subsequent to initial completion of the Statement will be disclosed by the SELLER to the BUYER prior to the signing of the Contract to purchase the Property.
3. BUYER acknowledges that BUYER has read and received a signed copy of the Statement from the SELLER, the SELLER'S agent or any real estate licensees involved in this transaction.
4. BUYER agrees that BUYER has carefully inspected the Property. Subject to any inspections allowed under the Contract to purchase the Property with the SELLER, BUYER agrees to purchase the Property in its present condition only and without warranties or guarantees of any kind by the SELLER or any real estate licensee concerning the condition of the Property.
5. BUYER agrees to verify any of the above information that is important to the BUYER by an independent investigation. BUYER has been advised to have the Property examined by professional inspectors.
6. BUYER acknowledges that neither the SELLER nor any real estate licensees involved in the transaction are experts at detecting or repairing physical defects in the Property. BUYER states that no important representations of the BUYER or any real estate licensees involved in this transaction concerning the condition of the Property are being relied upon by the BUYER except as disclosed above or as fully set forth as follows and signed by the SELLER in this Statement or by real estate licensees in a separate document:

CAREFULLY READ THE TERMS OF THIS AGREEMENT BEFORE SIGNING. WHEN SIGNED BY ALL PARTIES, THIS DOCUMENT BECOMES PART OF A LEGALLY BINDING CONTRACT. IF NOT UNDERSTOOD, CONSULT AN ATTORNEY BEFORE SIGNING.

 10-17-2020
SELLER'S SIGNATURE DATE

BUYER'S SIGNATURE DATE

SELLER'S SIGNATURE DATE

BUYER'S SIGNATURE DATE



WATER WELL INSPECTION REQUIREMENTS City of Wichita

Property Address: 2330 S. Mead Ave - Wichita, KS 67211

1. Any property within the *City of Wichita* with any type of water well must have a Title Transfer Inspection performed prior to the transfer of the property. The property owner is required to notify the City of Wichita, Department of Environmental Services at the time the property is listed for sale and is responsible for the \$125.00 inspection fee. If the water well on the property is used for personal use (drinking, cooking, or bathing), the well must also be sampled to ensure that the water is potable. A sample fee of \$25.00 per sample will be charged, in addition to the inspection fee. If the well is for irrigation purposes only, the water sample is optional. The City of Wichita will bill for the inspection and sample.
2. All water wells must be located a minimum of 25 feet from a foundation that has been treated for termites (or will require treatment prior to transfer of ownership) with a subsurface pressurized application of a pesticide. Existing wells may remain in a basement so long as they are not within 10 feet of the main sewer line or within 25 feet of foundation if no termite treatment has occurred or is currently needed.

DOES THE PROPERTY HAVE A WELL? YES _____ NO ☒

If yes, what type? Irrigation _____ Drinking _____ Other _____

Location of Well: _____

DOES THE PROPERTY HAVE A LAGOON OR SEPTIC SYSTEM? YES _____ NO ☒

If yes, what type? Septic _____ Lagoon _____

Location of Lagoon/Septic Access: _____

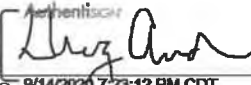
 9/14/2020 7:23:12 PM CDT
 Authentisign
Julie Anderson
 9/14/2020 7:15:30 PM CDT

09/14/2020

Date

09/14/2020

Date

ADDENDUM _____

(Groundwater)

THIS ADDENDUM to Contract for Sale and Purchase of Real Estate between and among the undersigned is entered into effective on the last date set forth below.

Groundwater contamination has been detected in several areas in and around Sedgwick County. Licensees do not have any expertise in evaluating environmental conditions.

The parties are proposing the sale and purchase of certain property, commonly known as:
2330 S. Mead Ave - Wichita, KS 67211

The parties are advised to obtain expert advice in regard to any environmental concerns.

SELLER'S DISCLOSURE (please complete both a and b below)

(a) Presence of groundwater contamination or other environmental concerns (initial one):

 A ja ☉ Seller has no knowledge of groundwater contamination or other environmental concerns; or
Known groundwater contamination or other environmental concerns are:

(b) Records and reports in possession of Seller (**initial one**):



☒ Seller has no reports or records pertaining to groundwater contamination or other environmental concerns; or
☐ Seller has provided the Buyer with all available records and reports pertaining to groundwater contamination or other environmental concerns (list document below):

BUYER'S ACKNOWLEDGMENT (please complete c below)

(c) _____ Buyer has received copies of all information, if any, listed above. **(initial)**

CERTIFICATION

Seller certifies, to the best of Seller's knowledge, that the information Seller has provided is true and accurate, and that Buyer and all licensees involved are relying on Seller's information. Buyer certifies that Buyer has reviewed Seller's responses and any records and reports furnished by Seller.

 Date 9/14/2020 7:23:42 PM CDT	09/14/2020
 Date 9/14/2020 7:16:05 PM CDT	09/14/2020

Buyer	Date
Buyer	Date

This form is approved by legal counsel for the Wichita Area Association of REALTORS® exclusively for use by members of the Wichita Area Association of REALTORS® and other authorized REALTORS®. No warranty is made or implied as to the legal validity or adequacy of this form, or that its use is appropriate for all situations.



Security 1st Title

File #:

Property Address:

2330 S. Mead Ave

Wichita, KS 67211

WIRE FRAUD ALERT

IMPORTANT! YOUR FUNDS MAY BE AT RISK

****SECURITY 1ST TITLE DOES NOT SEND WIRE INSTRUCTIONS UNLESS REQUESTED****

This Alert is not intended to provide legal or professional advice. If you have any questions, please consult with a lawyer. Realtors®, Real Estate Brokers, Title Companies, Closing Attorneys, Buyers and Sellers are targets for fraudsters to gain access to information for the purpose of wire fraud schemes. Many homebuyers have lost hundreds of thousands of dollars because they simply relied on the wire instructions received via email, without further verification.

A fraudster will hack into a participant's email account to obtain information about upcoming real estate transactions. After monitoring the account to determine the likely timing of a closing, the fraudster will send an email to the Buyer purporting to be the escrow agent or another party to the transaction. The fraudulent email will contain wiring instructions or routing information, and will request that the Buyer send funds to an account controlled by the fraudster.

Security 1st Title does not require your funds to be wired. We accept certified checks. If you prefer to wire, you must contact us by phone to request our wire instructions. We will give them verbally or send via SECURED email. After receipt, if you receive another email or unsolicited call purporting to alter these instructions please disregard and immediately contact us.

*****Closing funds in the form of ACH Electronic Transfers will NOT be accepted*****

In addition, the following non-exclusive self-protection strategies are recommended to minimize exposure to possible wire fraud.

- **NEVER RELY on emails or other communications purporting to change wire instructions. Parties to a transaction rarely change wire instructions in the course of a transaction.**
- **DO NOT FORWARD wire instructions to any other parties.**
- **ALWAYS VERIFY WIRE INSTRUCTIONS, specifically the ABA routing number and account number, by calling the party who is receiving the funds.**
- **DO NOT use the phone number provided in the email containing the instructions, use phone numbers you have called before or can otherwise verify with a phone directory.**
- **DO NOT send an email to verify as the email address may be incorrect or the email may be intercepted by the fraudster.**

ACKNOWLEDGEMENT OF RECEIPT – YOU MUST SIGN BELOW

Your signature below acknowledges receipt of this Wire Fraud Alert.

Buyer _____

Seller _____

[Signature]

Julie Anderson

9/14/2020 7:23:51 PM CDT

9/14/2020 7:15:41 PM CDT

For more information on wire-fraud scams or to report an incident, please refer to the following links:

Federal Bureau of Investigation:
<http://www.fbi.gov>

Internet Crime Complaint Center:
<http://www.ic3.gov>



AVERAGE MONTHLY UTILITIES
MISCELLANEOUS INFORMATION

Property Address: 2330 S. Mead Ave - Wichita, KS 67211 (the "Real Estate")

Please provide below, to the best of your knowledge, the requested information related to the Real Estate.

	Utility Provider Company	12 Month Avg
Electric:	Evergy	500.00
Water & Sewer:	None	
Gas Propane:	None	

If propane, is tank owned or leased? Owned Leased

If leased, please provide company name and monthly lease amount:

Appliances that Transfer:	Refrigerator?	Yes	<input checked="" type="radio"/> No	Washer?	Yes	<input checked="" type="radio"/> No
	Dishwasher?	Yes	<input checked="" type="radio"/> No	Dryer?	Yes	<input checked="" type="radio"/> No
	Stove/Oven?	Yes	<input checked="" type="radio"/> No	Other?		
	Microwave?	Yes	<input checked="" type="radio"/> No			

Homeowners Association: Yes ☒ No

Dues Amount: Yearly Monthly Quarterly

Initiation Fee:

Are there any permanently attached items that will not transfer with the Real Estate (e.g. projector, chandelier, etc.)? None

Information provided has been obtained from a variety of sources. McCurdy has not made any independent investigation or verification of the information and make no representation as to its accuracy or completeness.

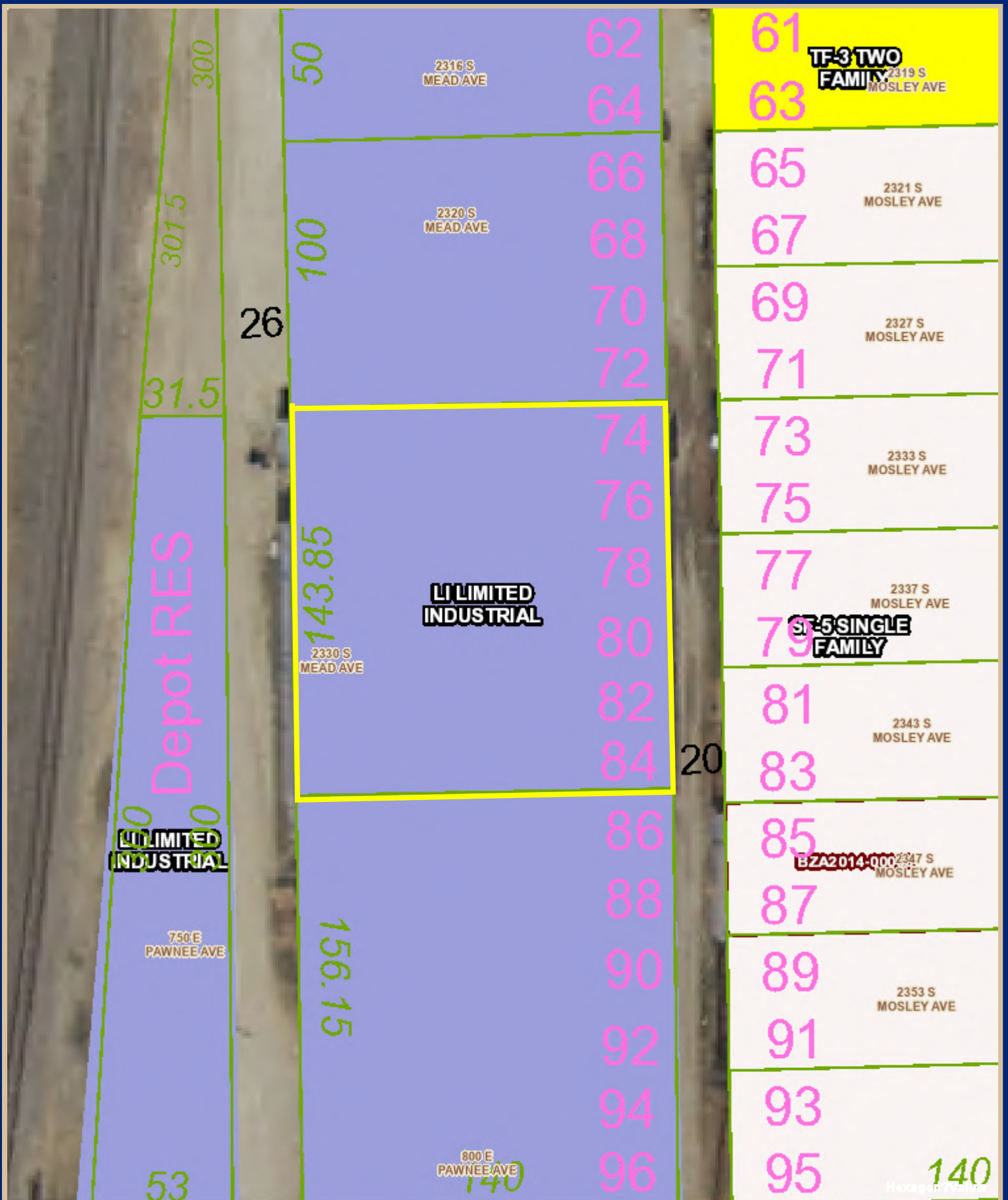

Geographic Information Services
Sedgwick County
working for you

2330 S. Mead - Wichita, KS 67211

Zoning Map: LC Limited Commercial



0 0.0045 0.009
mi
1 inch = 47 feet

It is understood that the Sedgwick County GIS, Division of Information and Operations, has no indication or reason to believe that there are inaccuracies in information incorporated in the base map. The GIS personnel make no warranty or representation, either expressed or implied, with respect to the information or the data displayed.
© 2020 Sedgwick County Kansas Government.
All rights reserved.

Legend	
Flood Plain	
Base Flood Approximate	- -
Base Flood Elevations	—
0.2 Pct Annual Chance	
0.2 Pct Annual Chance Flood Hazard	
A	A
AE	AE.
AE, FLOODWAY	AE, FLOODWAY
AH	AH
AO	AO
X - Area of Special Consideration	X AREA OF SPECIAL CONSIDERATION
X	X.
Area Not Included	

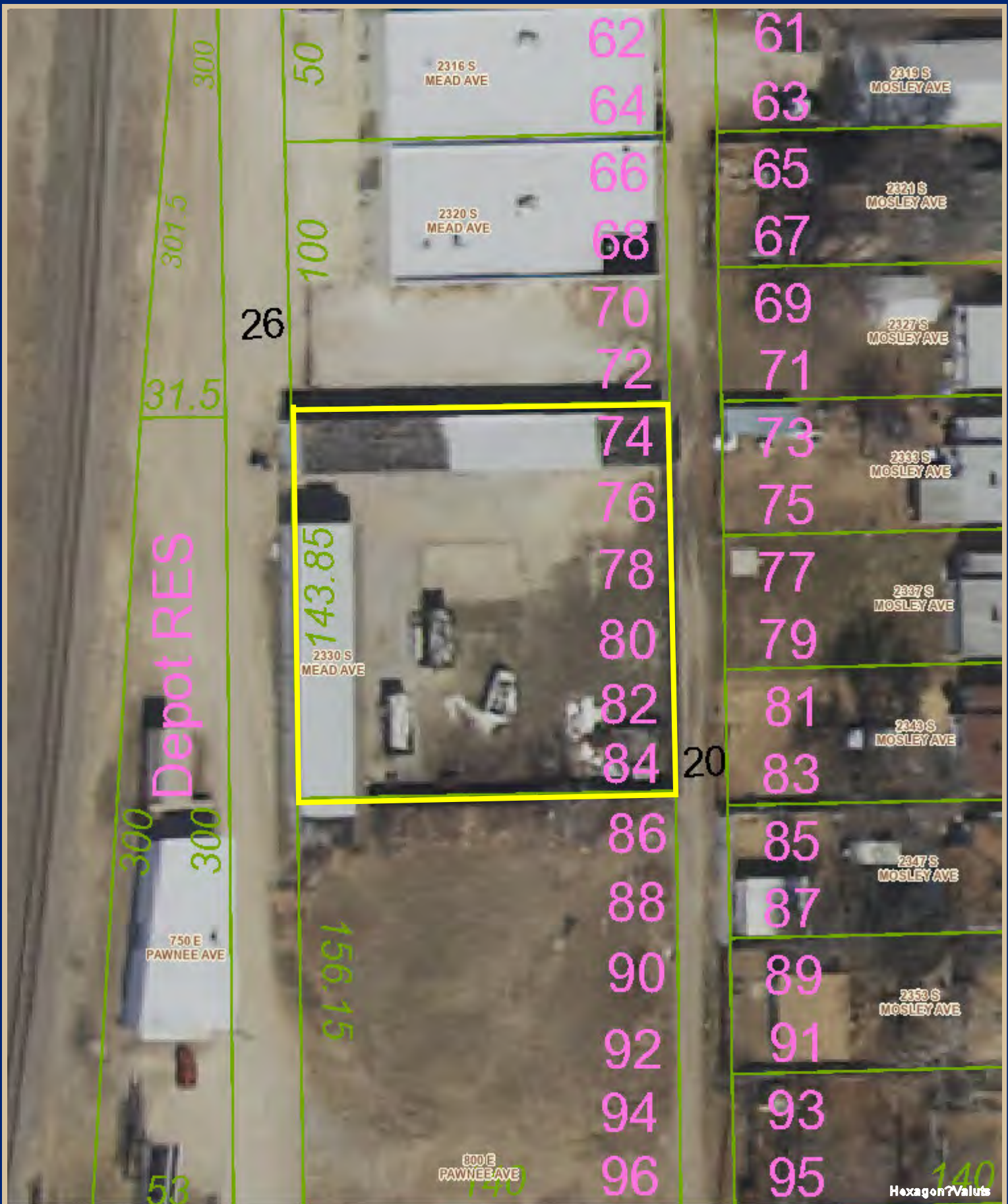

Geographic Information Services
Sedgwick County
working for you

2330 S. Mead - Wichita, KS 67211

Aerial Map

Exported: 9/9/2020 at 3:25 PM



0 0.0045 0.009
1 inch = 47 feet

It is understood that the Sedgwick County GIS, Division of Information and Operations, has no indication or reason to believe that there are inaccuracies in information incorporated in the base map. The GIS personnel make no warranty or representation, either expressed or implied, with respect to the information or the data displayed.
© 2020 Sedgwick County Kansas Government.
All rights reserved.



2330 S. Mead - Wichita, KS 67211 | Utility Map



Legend

- Storm Structures
 - Manhole
 - Inlet
 - Outfall
 - Other
- Headwalls
- City BMPs
- Private Non-City BMPs
- Storm Conduit
- Open Channel Structures
- Open Channel Conduit
- Water Hydrants
- Water Valves
- Water Service Taps
- Backflow Devices
- Water Nodes
- Water Mains
- Sewer Manholes
- Sewer Mains
- Parcels
- Andover Parcels

This information is not an official record, and cannot be used as such. The user should rely only upon official records available from the custodian of records in the appropriate City and/or County department. Some data provided here and used for the preparation of these maps has been obtained from public records not created or maintained by the City of Wichita.



1: 600

TERMS AND CONDITIONS

Thank you for participating in today's auction. The auction will be conducted by McCurdy Auction, LLC ("McCurdy") on behalf of the owner of the real estate (the "Seller"). The real estate offered for sale at auction (the "Real Estate") is fully described in the Contract for Purchase and Sale, a copy of which is available for inspection from McCurdy.

1. Any person who registers or bids at this Auction (the "Bidder") agrees to be bound by these Terms and Conditions, the auction announcements, and, in the event that Bidder is the successful bidder, the Contract for Purchase and Sale.
2. The Real Estate is not offered contingent upon inspections. The Real Estate is offered at public auction in its present, "as is where is" condition and is accepted by Bidder without any expressed or implied warranties or representations from Seller or McCurdy, including, but not limited to, the following: the condition of the Real Estate; the Real Estate's suitability for any or all activities or uses; the Real Estate's compliance with any laws, rules, ordinances, regulations, or codes of any applicable government authority; the Real Estate's compliance with environmental protection, pollution, or land use laws, rules, regulations, orders, or requirements; the disposal, existence in, on, or under the Real Estate of any hazardous materials or substances; or any other matter concerning the Real Estate. It is incumbent upon Bidder to exercise Bidder's own due diligence, investigation, and evaluation of suitability of use for the Real Estate prior to bidding. It is Bidder's responsibility to have any and all desired inspections completed prior to bidding including, but not limited to, the following: roof; structure; termite; environmental; survey; encroachments; groundwater; flood designation; presence of lead-based paint or lead based paint hazards; presence of radon; presence of asbestos; presence of mold; electrical; appliances; heating; air conditioning; mechanical; plumbing (including water well, septic, or lagoon compliance); sex offender registry information; flight patterns; or any other desired inspection. Bidder acknowledges that Bidder has been provided an opportunity to inspect the Real Estate prior to the auction and that Bidder has either performed all desired inspections or accepts the risk of not having done so. Any information provided by Seller or McCurdy has been obtained from a variety of sources. Seller and McCurdy have not made any independent investigation or verification of the information and make no representation as to its accuracy or completeness. In bidding on the Real Estate, Bidder is relying solely on Bidder's own investigation of the Real Estate and not on any information provided or to be provided by Seller or McCurdy.
3. Notwithstanding anything herein to the contrary, to the extent any warranties or representations may be found to exist, the warranties or representations are between Seller and Bidder. McCurdy may not be held responsible for the correctness of any such representations or warranties or for the accuracy of the description of the Real Estate. There will be a 10% buyer's premium (\$1,500.00 minimum) added to the final bid. The buyer's premium, together with the final bid amount, will constitute the total purchase price of the Real Estate.
4. There will be a 10% buyer's premium (\$1,500.00 minimum) added to the final bid. The buyer's premium, together with the final bid amount, will constitute the total purchase price of the Real Estate.
5. The Real Estate is not offered contingent upon financing.
6. In the event that Bidder is the successful bidder, Bidder must immediately execute the Contract for Purchase and Sale and tender a nonrefundable earnest money deposit in the form of cash, check, or immediately available, certified funds and in the amount set forth by McCurdy. The balance of the purchase price will be due in immediately available, certified funds at closing on the specified closing date. The Real Estate must close within 30 days of the date of the auction, or as otherwise agreed to by Seller and Bidder.
7. Auction announcements take precedence over anything previously stated or printed, including these Terms and Conditions.
8. A bid placed by Bidder will be deemed conclusive proof that Bidder has read, understands, and agrees to be bound by these Terms and Conditions.
9. These Terms and Conditions, especially as they relate to the qualifications of potential bidders, are designed for the

protection and benefit of Seller and do not create any additional rights or causes of action for Bidder. On a case-by-case basis, and at the sole discretion of Seller or McCurdy, exceptions to certain Terms and Conditions may be made.

10. In the event Bidder is the successful bidder at the auction, Bidder's bid constitutes an irrevocable offer to purchase the Real Estate and Bidder will be bound by said offer. In the event that Bidder is the successful bidder but fails or refuses to execute the Contract for Purchase and Sale, Bidder acknowledges that, at the sole discretion of Seller, these signed Terms and Conditions together with the Contract for Purchase and Sale executed by the Seller are to be construed together for the purposes of satisfying the statute of frauds and will collectively constitute an enforceable agreement between Bidder and Seller for the sale and purchase of the Real Estate.
11. It is the responsibility of Bidder to make sure that McCurdy is aware of Bidder's attempt to place a bid. McCurdy disclaims any liability for damages resulting from bids not spotted, executed, or acknowledged. McCurdy is not responsible for errors in bidding and Bidder releases and waives any claims against McCurdy for bidding errors. Once a bid has been acknowledged by the auctioneer, the bid cannot be retracted.
12. Bidder authorizes McCurdy to film, photograph, or otherwise record the voice or image of Bidder and any guests or minors accompanying Bidder at this auction and to use the films, photographs, recordings, or other information about the auction, including the sales price of the Real Estate, for promotional or other commercial purposes.
13. Broker/agent participation is invited. Broker/agents must pre-register with McCurdy no later than 5 p.m. on the business day prior to the auction by completing the Broker Registration Form, available on McCurdy's website.
14. McCurdy is acting solely as agent for Seller and not as an agent for Bidder. McCurdy is not a party to any Contract for Purchase and Sale between Seller and Bidder. In no event will McCurdy be liable to Bidder for any damages, including incidental or consequential damages, arising out of or related to this auction, the Contract for Purchase and Sale, or Seller's failure to execute or abide by the Contract for Purchase and Sale.
15. Neither Seller nor McCurdy, including its employees and agents, will be liable for any damage or injury to any property or person at or upon the premises. Any person entering on the premises assumes any and all risks whatsoever for their safety and for any minors or guests accompanying them. Seller and McCurdy expressly disclaim any "invitee" relationship and are not responsible for any defects or dangerous conditions on the premises, whether obvious or hidden. Seller and McCurdy are not responsible for any lost, stolen, or damaged property.
16. McCurdy reserves the right to establish all bidding increments.
17. McCurdy may, in its sole discretion, reject, disqualify, or refuse any bid believed to be fraudulent, illegitimate, not in good faith, made by someone who is not competent, or made in violation of these Terms and Conditions or applicable law.
18. Bidder represents and warrants that they are bidding on their own behalf and not on behalf of or at the direction of Seller.
19. The Real Estate is offered for sale to all persons without regard to race, color, religion, sex, handicap, familial status, or national origin.
20. These Terms and Conditions are binding on Bidder and on Bidder's partners, representatives, employees, successors, executors, administrators, and assigns.
21. In the event that any provision contained in these Terms and Conditions is determined to be invalid, illegal, or unenforceable by a court of competent jurisdiction, the validity, legality, and enforceability of the remaining provisions of the Terms and Conditions will not be in any way impaired.
22. These Terms and Conditions are to be governed by and construed in accordance with the laws of Kansas, but without regard to Kansas's rules governing conflict of laws. Exclusive venue for all disputes lies in either the Sedgwick County, Kansas District Court or the United States District Court in Wichita, Kansas. Bidder submits to and accepts the jurisdiction of such courts.

GUIDE TO AUCTION COSTS

WHAT TO EXPECT

THE SELLER CAN EXPECT TO PAY

- Half of the Owner's Title Insurance
- Half of the Title Company's Closing Fee
- Real Estate Commission (*If Applicable*)
- Advertising Costs
- Payoff of All Loans, Including Accrued Interest, Statement Fees, Reconveyance Fees and Any Prepayment Penalties
- Any Judgments, Tax Liens, etc. Against the Seller
- Recording Charges Required to Convey Clear Title
- Any Unpaid Taxes and Tax Proration for the Current Year
- Any Unpaid Homeowner's Association Dues
- Rent Deposits and Prorated Rents (*If Applicable*)

THE BUYER CAN GENERALLY EXPECT TO PAY

- Half of the Owner's Title Insurance
- Half of the Title Company's Closing Fee
- 10% Buyer's Premium (*If Applicable*)
- Document Preparation (*If Applicable*)
- Notary Fees (*If Applicable*)
- Recording Charges for All Documents in Buyer's Name
- Homeowner's Association Transfer / Setup Fee (*If Applicable*)
- All New Loan Charges (*If Obtaining Financing*)
- Lender's Title Policy Premiums (*If Obtaining Financing*)
- Homeowner's Insurance Premium for First Year
- All Prepaid Deposits for Taxes, Insurance, PMI, etc. (*If Applicable*)

