

PROPERTY INFORMATION PACKET | THE DETAILS



1243 S. Siena Ct. | Wichita, KS 67235

AUCTION: BIDDING OPENS: Tues, Nov 17th @ 2:00 PM
BIDDING CLOSES: Thurs, Dec 3rd @ 2:00 PM

12041 E. 13th St. N., Wichita, KS, 67206
316.867.3600 • 800.544.4489
www.McCurdyAuction.com



McCurdy
AUCTION
REAL ESTATE SPECIALISTS



Table of Contents

PROPERTY DETAIL PAGE
SELLER'S DISCLOSURE
WATER WELL ORDINANCE
GROUNDWATER ADDENDUM
SECURITY 1 ST TITLE WIRE FRAUD ALERT
AVERAGE UTILITIES
ZONING MAP
FLOOD ZONE MAP
AERIAL MAP
UTILITY MAP
PLAT MAP
TERMS AND CONDITIONS
GUIDE TO AUCTION COSTS

The real estate is offered at public auction in its present, "as is where is" condition and is accepted by the buyer without any expressed or implied warranties or representations from the seller or McCurdy Auction, LLC. It is incumbent upon buyer to exercise buyer's own due diligence, investigation, and evaluation of suitability of use for the real estate prior to bidding. It is buyer's responsibility to have any and all desired inspections completed prior to bidding including, but not limited to, the following: roof; structure; termite; environmental; survey; encroachments; groundwater; flood designation; presence of lead-based paint or lead based paint hazards; presence of radon; presence of asbestos; presence of mold; electrical; appliances; heating; air conditioning; mechanical; plumbing (including water well, septic, or lagoon compliance); sex offender registry information; flight patterns, or any other desired inspection. Any information provided or to be provided by seller or McCurdy was obtained from a variety of sources and seller and McCurdy have not made any independent investigation or verification of such information and make no representation as to the accuracy or completeness of such information. Auction announcements take precedence over anything previously stated or printed. Total purchase price will include a 10% buyer's premium (\$1,500.00 minimum) added to the final bid.

ALL FIELDS CUSTOMIZABLE 2



MLS # 588646
Status Active
Contingency Reason
Area 137
Address 1243 S SIENA CT
Address 2
City Wichita
Zip 67235
Asking Price \$0
Original Price \$0
Picture Count 36

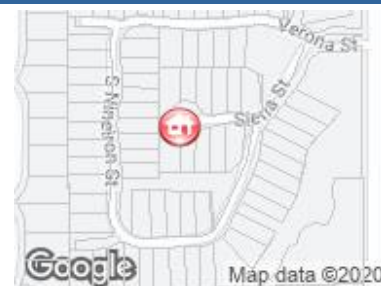

KEYWORDS

AG Bedrooms	3	Approx. AGLA	2779
Total Bedrooms	3.00	AGLA Source	Court House
AG Full Baths	3	Approx. BFA	0.00
AG Half Baths	0	BFA Source	Court House
Total Full Baths	3	Approx. TFLA	2,779
Total Half Baths	0	Lot Size/SqFt	6534
Total Baths	3	Number of Acres	0.15
Old Total Baths			
Garage Size	2		
Basement	None		
Levels	1 - 1/2 Story		
Approximate Age	5 or Less		
Acreage	City Lot		

GENERAL

List Agent - Agent Name and Phone	BRADEN MCCURDY - OFF: 316-683-0612	List Office - Office Name and Phone	McCurdy Auction, LLC - OFF: 316-867-3600
Co-List Agent - Agent Name and Phone		Co-List Office - Office Name and Phone	
Showing Phone	800-301-2055	Model Home Phone	
Year Built	2016	Builder	
Est. Completion Date		Building Permit Date	
Parcel ID	20173-147-26-0-41-03-025.00	School District	Goddard School District (USD 265)
Elementary School	Explorer	Middle School	Dwight D. Eisenhower
High School	Dwight D. Eisenhower	Subdivision	COURTYARDS AT AUBURN HILLS
Legal	LOT 22 BLOCK 2 COURTYARDS AT AUBURN HILLS ADDITION	Realtor.com Y/N	Yes
Display on Public Websites	Yes	Display Address	Yes
VOW: Allow AVM	Yes	VOW: Allow 3rd Party Comm	Yes
Sub-Agent Comm	0	Buyer-Broker Comm	3
Transact Broker Comm	3	Variable Comm	Non-Variable
Virtual Tour Y/N		Days On Market	4
HotSheet Date	10/30/2020	Price Date	10/30/2020

ROOMS

Master Bedroom Level	Main	Master Bedroom Dimensions	18x15
Master Bedroom Flooring	Wood Laminate	Living Room Level	Main
Living Room Dimensions	14x15	Living Room Flooring	Wood Laminate
Kitchen Level	Main	Kitchen Dimensions	14x12
Kitchen Flooring	Wood Laminate	Room 1 Type	
Room 2 Type		Room 3 Type	
Room 4 Level	Main	Room 4 Type	Bedroom
Room 4 Dimensions	13x18	Room 4 Flooring	Wood Laminate
Room 5 Level	Main	Room 5 Type	Sun Room/Atrium
Room 5 Dimensions	12x16	Room 5 Flooring	Wood Laminate
Room 6 Level	Main	Room 6 Type	Dining Room
Room 6 Dimensions	10x10	Room 6 Flooring	Wood Laminate
Room 7 Level	Upper	Room 7 Type	Bedroom
Room 7 Dimensions	27.7x15	Room 7 Flooring	Tile
Room 8 Level		Room 8 Type	
Room 8 Dimensions		Room 8 Flooring	

ROOMS

Room 9 Level	Room 9 Type
Room 9 Dimensions	Room 9 Flooring
Room 10 Level	Room 10 Type
Room 10 Dimensions	Room 10 Flooring
Room 11 Level	Room 11 Type
Room 11 Dimensions	Room 11 Flooring
Room 12 Level	Room 12 Type
Room 12 Dimensions	Room 12 Flooring

DIRECTIONS

Directions W. Maple & S. 135th St. W - South to Verona, West to Siena, South to Home.

FEATURES

ARCHITECTURE Ranch	BASEMENT / FOUNDATION None	APPLIANCES Dishwasher Disposal Microwave Range/Oven	PROPOSED FINANCING Other/See Remarks
EXTERIOR CONSTRUCTION Frame w/Less than 50% Mas	BASEMENT FINISH None	MASTER BEDROOM Master Bdrm on Main Level Split Bedroom Plan Master Bedroom Bath Shower/Master Bedroom Two Sinks	WARRANTY No Warranty Provided
ROOF Composition	COOLING Central Electric	AG OTHER ROOMS Sun Room	OWNERSHIP Individual
LOT DESCRIPTION Cul-de-Sac	HEATING Forced Air Gas	LAUNDRY Main Floor Separate Room 220-Electric	NEIGHBORHOOD AMENITIES Club House Exercise Facility Lake/Pond Swimming Pool
FRONTAGE Paved Frontage	DINING AREA Eating Bar Kitchen/Dining Combo	INTERIOR AMENITIES Ceiling Fan(s) Closet-Walk-In Owned Water Softener	PROPERTY CONDITION REPORT Yes
EXTERIOR AMENITIES Patio Fence-Wrought Iron/Alum Guttering Sidewalks Sprinkler System	FIREPLACE One Living Room Gas	POSSESSION At Closing	SHOWING INSTRUCTIONS Appt Req-Call Showing #
GARAGE Attached Opener Oversized	KITCHEN FEATURES Eating Bar Island Pantry Range Hood Electric Hookup		LOCKBOX SCKMLS
FLOOD INSURANCE Unknown			TYPE OF LISTING Excl Right w/o Reserve
UTILITIES Sewer Natural Gas Public Water			AGENT TYPE Sellers Agent

FINANCIAL

Assumable Y/N	No	HOA Y/N	Yes
Currently Rented Y/N	No	Yearly HOA Dues	\$2,660.00
Rental Amount		HOA Initiation Fee	\$0.00
General Property Taxes	\$4,748.77	Home Warranty Purchased	Unknown
General Tax Year	2019	Earnest \$ Deposited With	Security 1st Title
Yearly Specials	\$1,423.81		
Total Specials	\$15,576.20		

MARKETING REMARKS

Marketing Remarks This property is offered by Braden McCurdy with McCurdy Auction, LLC. Office: 316-867-3600 Email: bmccurdy@mccurdyauction.com. Property offered at ONLINE ONLY auction. | 10% Buyer's Premium will be added to the final bid. | BIDDING OPENS: Tuesday, November 17th, 2020 at 2:00 PM (cst) | BIDDING CLOSES: Thursday, December 3rd, 2020 at 2:00PM) (cst) Bidding will remain open on this property until 1 minute has passed without receiving a bid. Property available to preview by appointment. CLEAR TITLE AT CLOSING, NO BACK TAXES PREMIER AUBURN HILLS PATIO HOME - ONLINE ONLY!!! Welcome to this 3-bedroom, 3-bathroom luxury home located in The Courtyards at Auburn Hills! This zero-entry, maintenance-free ranch is sure to impress with all that it offers! As you enter the main living area you notice the open floor plan and natural light throughout. The living room has tray ceilings, a gas fireplace, and large windows overlooking the back patio. The beautiful kitchen includes a large island with seating, granite countertops, dark wood cabinetry, an induction stovetop, a built-in stainless steel microwave with oven, and even a double door pantry! Off the kitchen is the spacious primary bedroom and en-suite. This extra-large room offers tray ceilings and even a sitting area with a view of the backyard. In the primary bathroom, you will find double sinks with a vanity in-between, a walk-in shower with a bench, and a large walk-in closet with built-in drawers. On the other side of the home, you will find a nice sized bedroom with a full bathroom and a separate laundry room. Upstairs is the third bedroom and living space all in one. This could easily double as a mother-in-law suite or private space for children! The exterior features an attached two-car garage, a partially covered back patio, and a fully fenced backyard with beautiful trees and landscaping! The blinds, ceiling fans, and lights can all be controlled with an App on your phone or with Alexa. This smart home also features surround sound throughout and 2 HVAC systems for superior efficiency. *Buyer should verify school assignments as they are subject to change. The real estate is offered at public auction in its present, "as is where is" condition and is accepted by the buyer without any expressed or implied warranties or representations from the seller or seller's agents. It is incumbent upon buyer to exercise buyer's own due diligence, investigation, and evaluation of suitability of use for the real estate prior to bidding. It is buyer's responsibility to have any and all desired inspections completed prior to bidding including, but not limited to, the following: roof; structure; termite; environmental; survey; encroachments; groundwater; flood designation; presence of lead-based paint or lead based paint hazards; presence of radon; presence of asbestos; presence of mold; electrical; appliances; heating; air conditioning; mechanical; plumbing (including water well, septic, or lagoon compliance); sex offender registry information; flight patterns, or any other desired inspection. Any information provided or to be provided by seller or seller's agents was obtained from a variety of sources and neither seller nor seller's agents have made any independent investigation or verification of such information and make no representation as to the accuracy or completeness of such information. Auction announcements take precedence over anything previously stated or printed. Total purchase price will include a 10% buyer's premium (\$1,500.00 minimum) added to the final bid. Earnest money is due from the high bidder at the auction in the form of cash, check, or immediately available, certified funds in the amount \$20,000.

AUCTION

Type of Auction Sale	Reserve	1 - Open for Preview
Method of Auction	Online Only	1 - Open/Preview Date
Auction Location	www.mccurdyauction.com	1 - Open Start Time
Auction Offering	Real Estate Only	1 - Open End Time
Auction Date	11/17/2020	
Auction Start Time	2:00 PM	
Broker Registration Req	Yes	
Buyer Premium Y/N	Yes	
Premium Amount	0.10	
Earnest Money Y/N	Yes	
Earnest Amount %/\$	20,000.00	

TERMS OF SALE

Terms of Sale

ADDITIONAL PICTURES

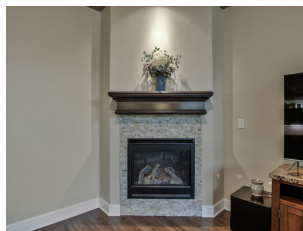
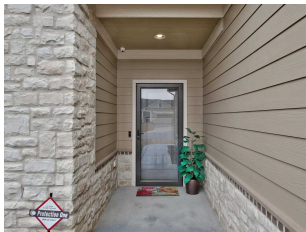

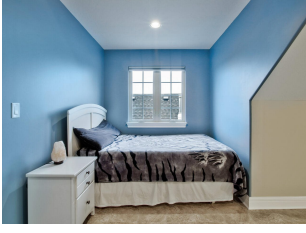
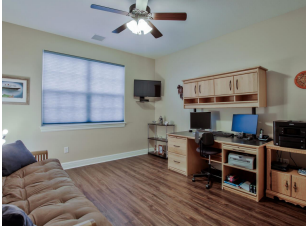
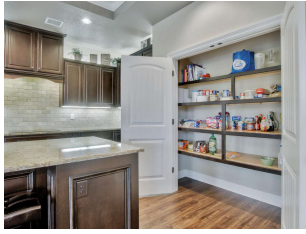
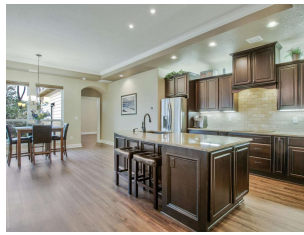

DISCLAIMER

This information is not verified for authenticity or accuracy and is not guaranteed. You should independently verify the information before making a decision to purchase. © Copyright 2020 South Central Kansas MLS, Inc. All rights reserved. Please be aware, property may have audio/video recording devices in use.



Seller's Property Disclosure

(To be completed by Seller)

This report supersedes any list appearing in the MLS

Property Address: 1243 S Siena Ct, Wichita, KS 67235

Seller: Wendy S Birch Trust

Date of Purchase: 11/16/2016

Message to the Seller: This statement is a disclosure of the condition of the above described Property known by the SELLER on the date that it is signed. It is not a warranty of any kind by the SELLER(S) or any real estate licensees involved in this transaction, and should not be accepted as a substitute for any inspections or warranties the BUYER(S) may wish to obtain. If you know something important about the Property that is not addressed on the Seller's Property Disclosure, add that information to the form. Prospective Buyers may rely on the information you provide.

Instructions: (1) Complete this form yourself. (2) Answer all questions truthfully and as fully as possible. (3) Attach all available supporting documentation. (4) Use explanation lines as necessary. (5) If you do not have the personal knowledge to answer a question, use the comment lines to explain.

By signing below you acknowledge that the failure to disclose known material information about the Property may result in liability.

Message to the Buyer: Although Seller's Property Disclosure is designed to assist the SELLER in disclosing all known material (important) facts about the Property, there are likely facts about the Property that the SELLER does not know. Therefore, it is important that you take an active role in obtaining the information about the Property.

Instructions: (1) Review this form and any attachments carefully. (2) Verify all important information. (3) Ask about any incomplete or inadequate responses. (4) Inquire about any concerns not addressed on the Seller's Property Disclosure. (5) Obtain professional inspections of the Property. (6) Investigate the surrounding area.

THE FOLLOWING ARE REPRESENTATIONS OF THE SELLER(S) AND ARE NOT INDEPENDENTLY VERIFIED BY THE BROKER(S) OR AGENTS(S).

PART I

APPLIANCES					ELECTRICAL						
		TRANSFERS TO BUYER			Indicate the condition of the following items by marking only one appropriate box.			TRANSFERS TO BUYER			Indicate the condition of the following items by marking only one appropriate box.
None	Does Not Transfer	Working	Not Working	Don't Know		None	Does Not Transfer	Working	Not Working	Don't Know	
<input type="checkbox"/>	<input type="checkbox"/>	<input checked="" type="checkbox"/>	<input type="checkbox"/>	<input type="checkbox"/>	Disposal	<input type="checkbox"/>	<input type="checkbox"/>	<input checked="" type="checkbox"/>	<input type="checkbox"/>	<input type="checkbox"/>	Smoke/Fire Detectors
<input type="checkbox"/>	<input type="checkbox"/>	<input checked="" type="checkbox"/>	<input type="checkbox"/>	<input type="checkbox"/>	Dishwasher	<input type="checkbox"/>	<input type="checkbox"/>	<input checked="" type="checkbox"/>	<input type="checkbox"/>	<input type="checkbox"/>	Light Fixtures
<input type="checkbox"/>	<input type="checkbox"/>	<input checked="" type="checkbox"/>	<input type="checkbox"/>	<input type="checkbox"/>	Oven	<input type="checkbox"/>	<input type="checkbox"/>	<input checked="" type="checkbox"/>	<input type="checkbox"/>	<input type="checkbox"/>	Switches/Outlets
<input type="checkbox"/>	<input type="checkbox"/>	<input checked="" type="checkbox"/>	<input type="checkbox"/>	<input type="checkbox"/>	Range (Circle One) Gas <input type="checkbox"/> Electric <input checked="" type="checkbox"/>	<input type="checkbox"/>	<input type="checkbox"/>	<input checked="" type="checkbox"/>	<input type="checkbox"/>	<input type="checkbox"/>	Ceiling Fan(s)
<input type="checkbox"/>	<input type="checkbox"/>	<input checked="" type="checkbox"/>	<input type="checkbox"/>	<input type="checkbox"/>	Microwave	<input type="checkbox"/>	<input type="checkbox"/>	<input checked="" type="checkbox"/>	<input type="checkbox"/>	<input type="checkbox"/>	Bathroom Vent Fan(s)
					Built in (Circle One) YES <input checked="" type="checkbox"/> NO <input type="checkbox"/>	<input type="checkbox"/>	<input type="checkbox"/>	<input checked="" type="checkbox"/>	<input type="checkbox"/>	<input type="checkbox"/>	Telephone Wiring/Blocks/Jacks
<input type="checkbox"/>	<input type="checkbox"/>	<input checked="" type="checkbox"/>	<input type="checkbox"/>	<input type="checkbox"/>	Range Hood	<input type="checkbox"/>	<input type="checkbox"/>	<input checked="" type="checkbox"/>	<input type="checkbox"/>	<input type="checkbox"/>	Door Bell
					Vented Outside (Circle One) YES <input checked="" type="checkbox"/> NO <input type="checkbox"/>	<input checked="" type="checkbox"/>	<input type="checkbox"/>	<input type="checkbox"/>	<input type="checkbox"/>	<input type="checkbox"/>	Intercom
<input type="checkbox"/>	<input checked="" type="checkbox"/>	<input type="checkbox"/>	<input type="checkbox"/>	<input type="checkbox"/>	Kitchen Refrigerator	<input type="checkbox"/>	<input type="checkbox"/>	<input checked="" type="checkbox"/>	<input type="checkbox"/>	<input type="checkbox"/>	Garage Door Opener
<input type="checkbox"/>	<input checked="" type="checkbox"/>	<input type="checkbox"/>	<input type="checkbox"/>	<input type="checkbox"/>	Clothes Washer	# of Remotes: 2					Keypad Entry: (Circle One) YES <input checked="" type="checkbox"/> NO <input type="checkbox"/>
<input type="checkbox"/>	<input checked="" type="checkbox"/>	<input type="checkbox"/>	<input type="checkbox"/>	<input type="checkbox"/>	Clothes Dryer	<input type="checkbox"/>	<input type="checkbox"/>	<input checked="" type="checkbox"/>	<input type="checkbox"/>	<input type="checkbox"/>	Aluminum Wiring
<input checked="" type="checkbox"/>	<input type="checkbox"/>	<input type="checkbox"/>	<input type="checkbox"/>	<input type="checkbox"/>	Trash Compactor	<input type="checkbox"/>	<input type="checkbox"/>	<input checked="" type="checkbox"/>	<input type="checkbox"/>	<input type="checkbox"/>	Copper Wiring
<input checked="" type="checkbox"/>	<input type="checkbox"/>	<input type="checkbox"/>	<input type="checkbox"/>	<input type="checkbox"/>	Central Vacuum	<input type="checkbox"/>	<input type="checkbox"/>	<input checked="" type="checkbox"/>	<input type="checkbox"/>	<input type="checkbox"/>	220 Volt
<input checked="" type="checkbox"/>	<input type="checkbox"/>	<input type="checkbox"/>	<input type="checkbox"/>	<input type="checkbox"/>	Exterior Attached Gas Grill						Service Panel Total Amps
<input type="checkbox"/>	<input type="checkbox"/>	<input type="checkbox"/>	<input type="checkbox"/>	<input type="checkbox"/>	Other: _____	<input checked="" type="checkbox"/>	<input type="checkbox"/>	<input type="checkbox"/>	<input type="checkbox"/>	<input type="checkbox"/>	Security System
<input type="checkbox"/>	<input type="checkbox"/>	<input type="checkbox"/>	<input type="checkbox"/>	<input type="checkbox"/>	Other: _____						(Circle One) Own <input type="checkbox"/> Rent/Financed <input type="checkbox"/>
<input type="checkbox"/>	<input type="checkbox"/>	<input type="checkbox"/>	<input type="checkbox"/>	<input type="checkbox"/>	Other: _____						Company
<input type="checkbox"/>	<input type="checkbox"/>	<input type="checkbox"/>	<input type="checkbox"/>	<input type="checkbox"/>	Other: _____						Comments:
Comments:											

26	WATER/SEWAGE SYSTEMS (See Part II Also)					HEATING & COOLING SYSTEMS							
27	TRANSFERS TO BUYER				Indicate the condition of the following items by marking only one appropriate box.	27	TRANSFERS TO BUYER				Indicate the condition of the following items by marking only one appropriate box.		
28	None	Does Not Transfer	Working	Not Working		Don't Know	28	None	Does Not Transfer	Working		Not Working	Don't Know
29	<input type="checkbox"/>	<input type="checkbox"/>	<input checked="" type="checkbox"/>	<input type="checkbox"/>	<input type="checkbox"/>	Sewage Systems	<input type="checkbox"/>	<input type="checkbox"/>	<input checked="" type="checkbox"/>	<input type="checkbox"/>	<input type="checkbox"/>	Cooling System	
30	<input checked="" type="checkbox"/>	<input type="checkbox"/>	<input type="checkbox"/>	<input type="checkbox"/>	<input type="checkbox"/>	Sump Pump	Central	<input type="checkbox"/>	<input checked="" type="checkbox"/>	<input type="checkbox"/>	<input type="checkbox"/>	Type	
31	<input checked="" type="checkbox"/>	<input type="checkbox"/>	<input type="checkbox"/>	<input type="checkbox"/>	<input type="checkbox"/>	Backup Sump Pump/Battery	2 years	<input type="checkbox"/>	<input checked="" type="checkbox"/>	<input type="checkbox"/>	<input type="checkbox"/>	Age	
32	<input type="checkbox"/>	<input type="checkbox"/>	<input checked="" type="checkbox"/>	<input type="checkbox"/>	<input type="checkbox"/>	Plumbing	<input type="checkbox"/>	<input type="checkbox"/>	<input checked="" type="checkbox"/>	<input type="checkbox"/>	<input type="checkbox"/>	Heating System	
33						Type	Central	<input type="checkbox"/>	<input checked="" type="checkbox"/>	<input type="checkbox"/>	<input type="checkbox"/>	Type	
34	<input type="checkbox"/>	<input type="checkbox"/>	<input checked="" type="checkbox"/>	<input type="checkbox"/>	<input type="checkbox"/>	Water Heater (Circle One) Elect <input type="checkbox"/> Gas <input checked="" type="checkbox"/>	2 years	<input type="checkbox"/>	<input checked="" type="checkbox"/>	<input type="checkbox"/>	<input type="checkbox"/>	Age	
35						Size & Age	<input checked="" type="checkbox"/>	<input type="checkbox"/>	<input type="checkbox"/>	<input type="checkbox"/>	<input type="checkbox"/>	Window/Wall Air Conditioning Units	
36	<input checked="" type="checkbox"/>	<input type="checkbox"/>	<input type="checkbox"/>	<input type="checkbox"/>	<input type="checkbox"/>	Instant Hot Water	<input checked="" type="checkbox"/>	<input type="checkbox"/>	<input type="checkbox"/>	<input type="checkbox"/>	<input type="checkbox"/>	Electronic Air Filter	
37	<input type="checkbox"/>	<input type="checkbox"/>	<input checked="" type="checkbox"/>	<input type="checkbox"/>	<input type="checkbox"/>	Water Softener	<input type="checkbox"/>	<input type="checkbox"/>	<input checked="" type="checkbox"/>	<input type="checkbox"/>	<input type="checkbox"/>	Humidifier	
38						(Circle One) <input checked="" type="checkbox"/> Own <input type="checkbox"/> Rent/Lease	<input type="checkbox"/>	<input type="checkbox"/>	<input checked="" type="checkbox"/>	<input type="checkbox"/>	<input type="checkbox"/>	Fireplace	
39						Company	<input checked="" type="checkbox"/>	<input type="checkbox"/>	<input type="checkbox"/>	<input type="checkbox"/>	<input type="checkbox"/>	Fireplace Insert	
40	<input type="checkbox"/>	<input type="checkbox"/>	<input checked="" type="checkbox"/>	<input type="checkbox"/>	<input type="checkbox"/>	Water Purifier/Reverse Osmosis	<input checked="" type="checkbox"/>	<input type="checkbox"/>	<input type="checkbox"/>	<input type="checkbox"/>	<input type="checkbox"/>	Wood burning Stove	
41	<input type="checkbox"/>	<input type="checkbox"/>	<input checked="" type="checkbox"/>	<input type="checkbox"/>	<input type="checkbox"/>	Underground Sprinkler System						Chimney/Flue - Date Last Cleaned	
42						Backflow Device (Circle One) YES <input type="checkbox"/> NO <input type="checkbox"/>	<input type="checkbox"/>	<input type="checkbox"/>	<input checked="" type="checkbox"/>	<input type="checkbox"/>	<input type="checkbox"/>	Gas Log Lighter	
43						Date Last Tested or Inspected	<input checked="" type="checkbox"/>	<input type="checkbox"/>	<input type="checkbox"/>	<input type="checkbox"/>	<input type="checkbox"/>	Whole House Attic Fan	
44	<input checked="" type="checkbox"/>	<input type="checkbox"/>	<input type="checkbox"/>	<input type="checkbox"/>	<input type="checkbox"/>	Pool Equipment	<input checked="" type="checkbox"/>	<input type="checkbox"/>	<input type="checkbox"/>	<input type="checkbox"/>	<input type="checkbox"/>	Solar Equipment	
45	<input checked="" type="checkbox"/>	<input type="checkbox"/>	<input type="checkbox"/>	<input type="checkbox"/>	<input type="checkbox"/>	Hot Tub/Spa	<input checked="" type="checkbox"/>	<input type="checkbox"/>	<input type="checkbox"/>	<input type="checkbox"/>	<input type="checkbox"/>	Propane Tank	
46	Comments:						(Circle One) <input type="checkbox"/> Own <input type="checkbox"/> Rent/Lease						
47							Company						
48	MEDIA					Comments:							
49	TRANSFERS TO BUYER				Indicate the condition of the following items by marking only one appropriate box.	Any Additional Comments For Part I:							
50	None	Does Not Transfer	Working	Not Working									Don't Know
51	<input checked="" type="checkbox"/>	<input type="checkbox"/>	<input type="checkbox"/>	<input type="checkbox"/>	<input type="checkbox"/>	Satellite Dish							
52	<input type="checkbox"/>	<input type="checkbox"/>	<input type="checkbox"/>	<input type="checkbox"/>	<input type="checkbox"/>	# of Rcvrs/Remotes							
53	<input checked="" type="checkbox"/>	<input type="checkbox"/>	<input type="checkbox"/>	<input type="checkbox"/>	<input type="checkbox"/>	Attached Antennas							
54	<input type="checkbox"/>	<input type="checkbox"/>	<input checked="" type="checkbox"/>	<input type="checkbox"/>	<input type="checkbox"/>	Cable TV Wiring/Jacks							
55	<input checked="" type="checkbox"/>	<input type="checkbox"/>	<input type="checkbox"/>	<input type="checkbox"/>	<input type="checkbox"/>	Attached Television Mount(s)							
56	<input checked="" type="checkbox"/>	<input type="checkbox"/>	<input type="checkbox"/>	<input type="checkbox"/>	<input type="checkbox"/>	Projector(s)							
57	<input checked="" type="checkbox"/>	<input type="checkbox"/>	<input type="checkbox"/>	<input type="checkbox"/>	<input type="checkbox"/>	Projector Screen(s)							
58	<input type="checkbox"/>	<input type="checkbox"/>	<input checked="" type="checkbox"/>	<input type="checkbox"/>	<input type="checkbox"/>	Surround Sound Speakers							
59	<input type="checkbox"/>	<input type="checkbox"/>	<input checked="" type="checkbox"/>	<input type="checkbox"/>	<input type="checkbox"/>	Wired for Surround Sound							
60	Comments:												
61	Cat 6 Wiring Throughout												
62													

PART II

Answer each question with one answer to the best of your knowledge. Specify relevant details in Additional Comment lines.

Attach all relevant documentation for further explanation, including any and all repair reports.

YES	NO	DON'T KNOW	SECTION 1 STRUCTURAL FOUNDATION/WALLS
<input type="checkbox"/>	<input type="checkbox"/>	<input checked="" type="checkbox"/>	Are any exterior walls covered with Exterior Insulation & Finish System (synthetic stucco)? If YES, are you aware of any adverse conditions? _____
			Indicate all that apply: <input type="checkbox"/> Basement <input type="checkbox"/> Crawl Space <input type="checkbox"/> Slab
<input type="checkbox"/>	<input checked="" type="checkbox"/>	<input type="checkbox"/>	Are there any structural engineer's report(s) available? If YES, Date of Report: _____ Copy Attached? (Mark One): <input type="checkbox"/> YES <input type="checkbox"/> NO
			To your knowledge, indicate any past or present: (Use Comment Lines for further explanations)
<input type="checkbox"/>	<input checked="" type="checkbox"/>	<input type="checkbox"/>	Movement, shifting, deterioration or other problems with walls or foundation?
<input type="checkbox"/>	<input checked="" type="checkbox"/>	<input type="checkbox"/>	Cracks or flaws in the walls, floors or foundation?
<input type="checkbox"/>	<input checked="" type="checkbox"/>	<input type="checkbox"/>	Problems with driveways, walkways, patios, retaining walls, party walls?
<input type="checkbox"/>	<input checked="" type="checkbox"/>	<input type="checkbox"/>	Problems with operation of windows or doors, or broken seals?
<input type="checkbox"/>	<input checked="" type="checkbox"/>	<input type="checkbox"/>	Any corrective actions to items in this section? (Example - Piering, bracing, etc.)
<input type="checkbox"/>	<input type="checkbox"/>	<input checked="" type="checkbox"/>	Are there any transferable warranties? Date: _____ (If YES, explain below and attach copy.)
<input checked="" type="checkbox"/>	<input type="checkbox"/>	<input type="checkbox"/>	Is there insulation in the walls?
<input type="checkbox"/>	<input checked="" type="checkbox"/>	<input type="checkbox"/>	Is there insulation in the floors?
Additional Comments:			

YES	NO	DON'T KNOW	SECTION 2 ROOF/INSULATION
		<input type="checkbox"/>	Age: 2 Years Type: _____
<input type="checkbox"/>	<input checked="" type="checkbox"/>	<input type="checkbox"/>	To your knowledge, are there any <input type="checkbox"/> PAST <input type="checkbox"/> PRESENT roof leaks? (Mark One) If any, identify details below.
<input type="checkbox"/>	<input checked="" type="checkbox"/>	<input type="checkbox"/>	During your ownership, has the roof ever been <input type="checkbox"/> REPLACED? <input type="checkbox"/> REPAIRED? (Mark One) If YES, Date: _____ (Identify details below.)
<input type="checkbox"/>	<input type="checkbox"/>	<input checked="" type="checkbox"/>	Are there any transferable warranties? Date: _____ (If YES, explain below and attach copy.)
<input type="checkbox"/>	<input checked="" type="checkbox"/>	<input type="checkbox"/>	Do you know of any problems with chimneys or chases? (If YES, explain below.)
<input type="checkbox"/>	<input checked="" type="checkbox"/>	<input type="checkbox"/>	Do you know of any problems with roof, roof structure or rain gutters? (If YES, explain below.)
<input checked="" type="checkbox"/>	<input type="checkbox"/>	<input type="checkbox"/>	Is there insulation in the ceiling/attic?
Additional Comments:			

YES	NO	DON'T KNOW	SECTION 3 MOLD/MILDEW
According to the EPA, molds are part of the natural environment. Molds reproduce by means of tiny spores that are invisible to the naked eye, and float through outdoor and indoor air. Mold may begin growing indoors when mold spores land on surfaces that are wet. Inhaling or touching mold spores may cause allergic reactions in sensitive individuals.			
			To your knowledge, indicate any past or present: (Use Comment Lines for further explanations)
<input type="checkbox"/>	<input checked="" type="checkbox"/>	<input type="checkbox"/>	Presence of any mold/mildew in the property?
<input type="checkbox"/>	<input checked="" type="checkbox"/>	<input type="checkbox"/>	Any problems created by mold or mildew for occupants of the structure during your ownership?
<input type="checkbox"/>	<input checked="" type="checkbox"/>	<input type="checkbox"/>	Have you had any inspections for mold or mildew? If YES, Date: _____ (If YES, explain below.)
<input type="checkbox"/>	<input checked="" type="checkbox"/>	<input type="checkbox"/>	Have you received any reports pertaining to mold or mildew on or within the structure? (If YES, attach.)
<input type="checkbox"/>	<input checked="" type="checkbox"/>	<input type="checkbox"/>	Has the property had any professional mold remediation during your ownership? If YES, Date: _____
Additional Comments:			

Answer each question with one answer to the best of your knowledge. Specify relevant details in Additional Comment lines.
Attach all relevant documentation for further explanation, including any and all repair reports.

YES	NO	DON'T KNOW	SECTION 4 WATER/SEWAGE SYSTEMS
<input checked="" type="checkbox"/>	<input type="checkbox"/>	<input type="checkbox"/>	Is the property connected to City Water?
<input type="checkbox"/>	<input checked="" type="checkbox"/>	<input type="checkbox"/>	Is the property connected to Rural Water? If YES, Transfer Fee: _____ District: _____
<input type="checkbox"/>	<input checked="" type="checkbox"/>	<input type="checkbox"/>	Is the property connected to any private water systems? (Mark all that apply.)
<input type="checkbox"/>	<input type="checkbox"/>	<input type="checkbox"/>	<input type="checkbox"/> Drinking Well <input type="checkbox"/> Irrigation Well <input type="checkbox"/> Geo-Thermal Well
<input type="checkbox"/>	<input type="checkbox"/>	<input type="checkbox"/>	Working? Type: _____ Location: _____ Depth: _____
<input type="checkbox"/>	<input type="checkbox"/>	<input type="checkbox"/>	Working? Type: _____ Location: _____ Depth: _____
<input type="checkbox"/>	<input type="checkbox"/>	<input type="checkbox"/>	Working? Type: _____ Location: _____ Depth: _____
<input type="checkbox"/>	<input type="checkbox"/>	<input type="checkbox"/>	Has the water in any wells shown test results of contamination? (If YES, explain below.)
<input checked="" type="checkbox"/>	<input type="checkbox"/>	<input type="checkbox"/>	Is the property connected to a public sewer system? If shared lagoon/septic system, explain below.
<input type="checkbox"/>	<input checked="" type="checkbox"/>	<input type="checkbox"/>	Is the property connected to a septic system? Date Last Pumped: _____
<input type="checkbox"/>	<input type="checkbox"/>	<input type="checkbox"/>	Tank Size: _____ Location: _____
<input type="checkbox"/>	<input type="checkbox"/>	<input type="checkbox"/>	# feet laterals: _____ # Feet infiltrators: _____ Location: _____
<input type="checkbox"/>	<input checked="" type="checkbox"/>	<input type="checkbox"/>	Is the property connected to a lagoon system? Location: _____
<input type="checkbox"/>	<input checked="" type="checkbox"/>	<input type="checkbox"/>	Is the property connected to some other type of waste disposal system? (If YES, explain below.)
<input type="checkbox"/>	<input checked="" type="checkbox"/>	<input type="checkbox"/>	Has the main waste disposal line ever been snaked or scoped?
<input type="checkbox"/>	<input checked="" type="checkbox"/>	<input type="checkbox"/>	To your knowledge, is there any problem relating to the waste disposal system?
Additional Comments:			

YES	NO	DON'T KNOW	SECTION 5 WATER INTRUSION/LEAKS
<i>To your knowledge, indicate any past or present: (Use Comment Lines for further explanations)</i>			
<input type="checkbox"/>	<input checked="" type="checkbox"/>	<input type="checkbox"/>	Any water leakage in or around the fireplace or chimney?
<input type="checkbox"/>	<input checked="" type="checkbox"/>	<input type="checkbox"/>	Any water leakage around (If YES, mark all that apply.) <input type="checkbox"/> WINDOWS <input type="checkbox"/> SKYLIGHTS <input type="checkbox"/> DOORS?
<input type="checkbox"/>	<input checked="" type="checkbox"/>	<input type="checkbox"/>	Any leaks occurring in any plumbing, water supply lines, drains, sewer lines, etc.?
<input type="checkbox"/>	<input checked="" type="checkbox"/>	<input type="checkbox"/>	Any leaks caused by appliances?
<input type="checkbox"/>	<input checked="" type="checkbox"/>	<input type="checkbox"/>	Any leaks from any condensation drain lines, humidifier, dehumidifier, etc.?
<input type="checkbox"/>	<input checked="" type="checkbox"/>	<input type="checkbox"/>	Any water leakage into (If YES, mark all that apply.) <input type="checkbox"/> BASEMENT <input type="checkbox"/> CRAWL SPACE
<input type="checkbox"/>	<input checked="" type="checkbox"/>	<input type="checkbox"/>	Any accumulation of water within the basement/crawl space?
<input type="checkbox"/>	<input checked="" type="checkbox"/>	<input type="checkbox"/>	Sump Pump(s) Location(s): _____
<input type="checkbox"/>	<input checked="" type="checkbox"/>	<input type="checkbox"/>	Drain Tiles (If YES, mark all that apply.) <input type="checkbox"/> INTERIOR <input type="checkbox"/> EXTERIOR
Additional Comments:			

YES	NO	DON'T KNOW	SECTION 6 PEST, WOOD INFESTATION & DRY ROT
<input type="checkbox"/>	<input checked="" type="checkbox"/>	<input type="checkbox"/>	Do you have any knowledge of the following items on/affecting the property? (Mark all that apply.)
<input type="checkbox"/>	<input checked="" type="checkbox"/>	<input type="checkbox"/>	<input type="checkbox"/> WOOD DESTROYING INSECTS <input type="checkbox"/> DRY ROT <input type="checkbox"/> OTHER WOOD INFESTATION
<input type="checkbox"/>	<input checked="" type="checkbox"/>	<input type="checkbox"/>	Any knowledge of any damage to the property caused by the following items? (Mark all that apply.)
<input type="checkbox"/>	<input checked="" type="checkbox"/>	<input type="checkbox"/>	<input type="checkbox"/> WOOD DESTROYING INSECTS <input type="checkbox"/> DRY ROT <input type="checkbox"/> OTHER WOOD INFESTATION
<input type="checkbox"/>	<input checked="" type="checkbox"/>	<input type="checkbox"/>	Have there been any repairs of such damage? (If YES, explain below.)
<input type="checkbox"/>	<input checked="" type="checkbox"/>	<input type="checkbox"/>	Is the property currently under a termite warranty or other coverage by a licensed pest control company?
<input type="checkbox"/>	<input checked="" type="checkbox"/>	<input type="checkbox"/>	Company: _____ Warranty Expiration Date: _____
<input type="checkbox"/>	<input checked="" type="checkbox"/>	<input type="checkbox"/>	Any wood destroying insects control reports in the last 5 years? (If YES, explain below.)
<input type="checkbox"/>	<input checked="" type="checkbox"/>	<input type="checkbox"/>	Any professional wood destroying insects control treatments in the last 5 years? (If YES, explain below.)
<input type="checkbox"/>	<input checked="" type="checkbox"/>	<input type="checkbox"/>	Any pest control reports in the last 5 years? (If YES, explain below.)
<input type="checkbox"/>	<input type="checkbox"/>	<input type="checkbox"/>	Any professional pest control treatments in the last 5 years? (If YES, explain below.)
Additional Comments:			

Answer each question with one answer to the best of your knowledge. Specify relevant details in Additional Comment lines.
Attach all relevant documentation for further explanation, including any and all repair reports.

YES	NO	DON'T KNOW	SECTION 7 ENVIRONMENTAL CONDITIONS
<input type="checkbox"/>	<input type="checkbox"/>	<input checked="" type="checkbox"/>	Is the property located in a subdivision with a master drainage plan?
<input type="checkbox"/>	<input type="checkbox"/>	<input type="checkbox"/>	If YES, is the property in compliance?
<input type="checkbox"/>	<input checked="" type="checkbox"/>	<input type="checkbox"/>	Has the property ever had any drainage problems during your ownership? (If YES, explain below.)
<input type="checkbox"/>	<input checked="" type="checkbox"/>	<input type="checkbox"/>	Are there any producing or non-producing gas/oil wells on the property or adjacent property?
<input type="checkbox"/>	<input type="checkbox"/>	<input checked="" type="checkbox"/>	Do mineral rights convey to buyer? If NO, please define: _____
<input type="checkbox"/>	<input type="checkbox"/>	<input type="checkbox"/>	Groundwater contamination has been detected in several areas in the State of Kansas.
<input type="checkbox"/>	<input checked="" type="checkbox"/>	<input type="checkbox"/>	Are you aware of groundwater contamination or other environmental concerns?
<input type="checkbox"/>	<input checked="" type="checkbox"/>	<input type="checkbox"/>	Any reports or records pertaining to groundwater contamination or other environmental concerns?
<input type="checkbox"/>	<input checked="" type="checkbox"/>	<input type="checkbox"/>	Are there any diseased or dead trees and shrubs?
<input type="checkbox"/>	<input checked="" type="checkbox"/>	<input type="checkbox"/>	To your knowledge, are any of the following substances, materials, products on the real property? (YES or NO Only.)
<input type="checkbox"/>	<input checked="" type="checkbox"/>	<input type="checkbox"/>	Asbestos
<input type="checkbox"/>	<input checked="" type="checkbox"/>	<input type="checkbox"/>	Contaminated soil or water (including drinking water)
<input type="checkbox"/>	<input checked="" type="checkbox"/>	<input type="checkbox"/>	Landfill or buried materials
<input type="checkbox"/>	<input checked="" type="checkbox"/>	<input type="checkbox"/>	Lead-based paint (If YES, attach disclosure.)
<input type="checkbox"/>	<input checked="" type="checkbox"/>	<input type="checkbox"/>	Radon gas in house or well
<input type="checkbox"/>	<input checked="" type="checkbox"/>	<input type="checkbox"/>	Methane Gas
<input type="checkbox"/>	<input checked="" type="checkbox"/>	<input type="checkbox"/>	Oil sheers in wet areas
<input type="checkbox"/>	<input checked="" type="checkbox"/>	<input type="checkbox"/>	Radioactive material
<input type="checkbox"/>	<input checked="" type="checkbox"/>	<input type="checkbox"/>	Toxic material disposal (solvents, chemicals, etc.)
<input type="checkbox"/>	<input checked="" type="checkbox"/>	<input type="checkbox"/>	Underground fuel or chemical storage tanks
<input type="checkbox"/>	<input checked="" type="checkbox"/>	<input type="checkbox"/>	EMFs (Electro Magnetic Fields)
<input type="checkbox"/>	<input checked="" type="checkbox"/>	<input type="checkbox"/>	Urea formaldehyde foam insulation (UFFI)
<input type="checkbox"/>	<input checked="" type="checkbox"/>	<input type="checkbox"/>	Other: _____
<input type="checkbox"/>	<input checked="" type="checkbox"/>	<input type="checkbox"/>	Are you aware if any portion of the property has ever been used for the manufacture of, or storage of, chemicals or equipment used in manufacturing methamphetamine, ecstasy, LSD or any other illegal substances?
<input type="checkbox"/>	<input checked="" type="checkbox"/>	<input type="checkbox"/>	To your knowledge, are any of the above conditions present near your property?
Comments:			

YES	NO	DON'T KNOW	SECTION 8 BOUNDARIES/LAND
<input type="checkbox"/>	<input checked="" type="checkbox"/>	<input type="checkbox"/>	Have you had a survey of the property? (If YES, attach copy if available.)
<input type="checkbox"/>	<input checked="" type="checkbox"/>	<input type="checkbox"/>	Are the boundaries of your property marked in any way?
<input checked="" type="checkbox"/>	<input type="checkbox"/>	<input type="checkbox"/>	Is there any fencing on the boundaries of the property?
<input checked="" type="checkbox"/>	<input type="checkbox"/>	<input type="checkbox"/>	Does fencing belong to the property? If YES, which sides? <u>All</u>
<input type="checkbox"/>	<input checked="" type="checkbox"/>	<input type="checkbox"/>	Are there any features of the property shared in common with adjoining landowners, such as, walls, fences, roads, driveways? (If YES, explain below.)
<input type="checkbox"/>	<input checked="" type="checkbox"/>	<input type="checkbox"/>	Is the property owner responsible for maintenance of any such shared feature(s)?
<input type="checkbox"/>	<input checked="" type="checkbox"/>	<input type="checkbox"/>	To your knowledge, are there any boundary disputes, encroachments, or unrecorded easements?
<input type="checkbox"/>	<input checked="" type="checkbox"/>	<input type="checkbox"/>	To your knowledge, is any portion of the property located in a federally designated flood plain?
<input type="checkbox"/>	<input checked="" type="checkbox"/>	<input type="checkbox"/>	Do you currently, or have you ever, paid flood insurance for the property?
<input type="checkbox"/>	<input checked="" type="checkbox"/>	<input type="checkbox"/>	To your knowledge, is any portion of the property located in a designated wetlands area?
<input type="checkbox"/>	<input checked="" type="checkbox"/>	<input type="checkbox"/>	Do you know of any of the following items that have occurred on the property or in the immediate area?
(Mark all that apply.)			
<div style="display: flex; justify-content: space-between;"> <div> <input type="checkbox"/> EXPANSIVE SOIL <input type="checkbox"/> FILL DIRT <input type="checkbox"/> SLIDING <input type="checkbox"/> SETTLING </div> <div> <input type="checkbox"/> EARTH MOVEMENT <input type="checkbox"/> UPHEAVAL <input type="checkbox"/> EARTH STABILITY PROBLEMS </div> </div>			
Comments:			

Answer each question with one answer to the best of your knowledge. Specify relevant details in Additional Comment lines.

Attach all relevant documentation for further explanation, including any and all repair reports.

YES	NO	DON'T KNOW	SECTION 9
SPECIAL ASSESSMENTS AND HOMEOWNER'S ASSOCIATION			
The law requires that the Seller disclose the existence of special assessments against a property.			
<input checked="" type="checkbox"/>	<input type="checkbox"/>	<input type="checkbox"/>	Any current/pending bonds, assessments, or special taxes that apply to property?
<input checked="" type="checkbox"/>	<input type="checkbox"/>	<input type="checkbox"/>	The property may be subject to special assessments or is located in an improvement district? (Refer to relevant tax disclosure - Mark One).
	<input type="checkbox"/>	<input type="checkbox"/>	Owner
	<input type="checkbox"/>	<input type="checkbox"/>	County
	<input checked="" type="checkbox"/>	<input type="checkbox"/>	Public Record
	<input type="checkbox"/>	<input type="checkbox"/>	Other:
<input checked="" type="checkbox"/>	<input type="checkbox"/>	<input type="checkbox"/>	Is the property subject to rules or regulations of an active Homeowner's Association?
		<input checked="" type="checkbox"/>	Annual Dues? 2660
		<input type="checkbox"/>	Initiation Fee?
		<input type="checkbox"/>	Homeowner's Association contact information: Meisha Blackshire 316-351-7650
<input type="checkbox"/>	<input checked="" type="checkbox"/>	<input type="checkbox"/>	Is the property subject to a right of first refusal?
<input checked="" type="checkbox"/>	<input type="checkbox"/>	<input type="checkbox"/>	Is the property subject to covenants, conditions, and restrictions of a Homeowner's Association or subdivision restrictions?
<input type="checkbox"/>	<input checked="" type="checkbox"/>	<input type="checkbox"/>	Any violations of such covenants and restrictions?
Comments:			
SECTION 10			
MISCELLANEOUS			
<input type="checkbox"/>	<input checked="" type="checkbox"/>	<input type="checkbox"/>	Have any improvements or repairs (including, but not limited to, HVAC, plumbing, electrical, structural additions) been made to the property without obtaining required permits ?
<input type="checkbox"/>	<input checked="" type="checkbox"/>	<input type="checkbox"/>	Are any local, state, or federal agencies requiring repairs, alterations, or corrections of any existing conditions?
<input type="checkbox"/>	<input checked="" type="checkbox"/>	<input type="checkbox"/>	Is the present use of the property a non-conforming use?
<input type="checkbox"/>	<input checked="" type="checkbox"/>	<input type="checkbox"/>	Have you had any insurance claims in the past five years?
<input type="checkbox"/>	<input checked="" type="checkbox"/>	<input type="checkbox"/>	Were repairs made? If so, explain:
<input type="checkbox"/>	<input checked="" type="checkbox"/>	<input type="checkbox"/>	Is there any unrepaired damage due to hail, storm, wind, fire or flood?
<input type="checkbox"/>	<input checked="" type="checkbox"/>	<input type="checkbox"/>	Are there any stains, tears, burns, holes, etc., in the property that are not readily visible?
<input checked="" type="checkbox"/>	<input type="checkbox"/>	<input type="checkbox"/>	Does a pet(s) reside or has a pet(s) ever resided in or on the property?
<input type="checkbox"/>	<input checked="" type="checkbox"/>	<input type="checkbox"/>	Is there any damage due to pets, interior/exterior, including, but not limited to, odors, stains, etc.?
<input checked="" type="checkbox"/>	<input type="checkbox"/>	<input type="checkbox"/>	Do all window and door treatments remain? If NO, please list:
<input type="checkbox"/>	<input checked="" type="checkbox"/>	<input type="checkbox"/>	Does any other personal property remain? If YES, please list:
<input checked="" type="checkbox"/>	<input type="checkbox"/>	<input type="checkbox"/>	Does the property contain any of the following? (Mark all that apply.)
<input checked="" type="checkbox"/>	<input type="checkbox"/>	<input type="checkbox"/>	<input checked="" type="checkbox"/> Swimming Pool <input type="checkbox"/> Spa <input type="checkbox"/> Hot Tub <input type="checkbox"/> Sauna <input type="checkbox"/> Water Feature
<input checked="" type="checkbox"/>	<input type="checkbox"/>	<input type="checkbox"/>	If YES, are either of the following heated? <input checked="" type="checkbox"/> Swimming Pool <input type="checkbox"/> Spa If yes, type of heat?
<input type="checkbox"/>	<input checked="" type="checkbox"/>	<input type="checkbox"/>	Are you aware of any past or present problems relating to the swimming pool, spa, hot tub, sauna or water feature? Explain:
<input type="checkbox"/>	<input checked="" type="checkbox"/>	<input type="checkbox"/>	Is the property in a holistic, conservation or special review district, that requires any alterations or improvements to the Property, be approved by a board or commission?
<input type="checkbox"/>	<input checked="" type="checkbox"/>	<input type="checkbox"/>	Are there any other facts, conditions, or circumstances, on or off site, which could affect the value, beneficial use, or desirability of the property?
<input type="checkbox"/>	<input type="checkbox"/>	<input checked="" type="checkbox"/>	Are there any transferable warranties on the property or any of its components?
Comments:			
HOA dues include pool, clubhouse (living room, kitchen, card room, exercise room), snow removal, landscaping, exterior home painting, trash service, and common areas. Homeowners may reserve clubhouse for private functions with \$25 fee.			
Any Additional Comments For Part II:			
Community has an active social calendar. Monthly events include: Happy Hour, Game Night, Coffee, and Night Out.			

SELLER'S ACKNOWLEDGEMENT

Seller acknowledges that: the information contained in this disclosure is accurate, true and complete to the best of Seller's knowledge, information and belief; Seller has provided all the information contained in this Seller's Property Disclosure; and that the Broker/Realtor® has not prepared, nor assisted in the preparation of this Disclosure. Seller hereby indemnifies, holds harmless and releases all Brokers/Realtors® involved in the sale of the property from all liability, claims, loss, cost, or damage in connection with the information contained in this Disclosure. Seller hereby authorizes the listing broker to provide copies of this Disclosure to other real estate brokers and agents and prospective buyers of the property.

Seller is occupant: ☒ YES ☐ NO

Seller certifies that the information herein is true and correct to the best of the Seller's knowledge as of the date signed by Seller.

SELLER:

Date

SELLER:

Wendy Bos

dotloop verified
03/08/19 9:53 PM CET
KDPK-ZY1P-J8DL-EBCH

Date

BUYER'S ACKNOWLEDGEMENT AND AGREEMENT

1. I have personally inspected the property. I will rely upon the inspections encouraged under my contract with Seller. Subject to any inspections, I agree to purchase the property in its present condition without representations or guarantees of any kind by the Seller or any REALTORS® concerning the condition or value of the property.

2. I agree to verify any of the above information that is important to me by an independent investigation of my own. I have been advised to have the property examined by professional inspectors.

3. I acknowledge that neither Seller nor any REALTORS® involved in this transaction is an expert at detecting or repairing physical defects in the property. I state that no important representations concerning the condition of the property are being relied upon by me except as disclosed above or as fully set forth as follows:

4. I acknowledge that I have been informed that Kansas Law requires persons who are convicted of certain sexually violent crimes after April 14, 1994, to register with the sheriff of the county in which they reside. I have been advised that if I desire information regarding those registrants, I may find information on the home page of the Kansas Bureau of Investigation (KBI) at www.ink.org/public/kbi or by contacting the local sheriff's office.

5. I acknowledge that McConnell Air Force Base is located within Sedgwick County and is an operational military Air Force base that is open 24 hours a day and activity at that base may generate noise. The volume, pitch, amount and frequency of noise may be affected by future changes in McConnell Air Force Base activity. I have been informed that if I desire information regarding potential for noise caused by the aircraft operations associated with McConnell Air Force Base and its operations, I may find information by contacting the Metropolitan Area Planning Department.

BUYER:

Date

BUYER:

Date

This form is approved by legal counsel for the REALTORS® of South Central Kansas exclusively for use by members of the REALTORS® of South Central Kansas and other authorized REALTORS®. No warranty is made or implied as to the legal validity or adequacy of this form, or that its use is appropriate for all situations. Copyright January 2015.

(Rev 8/16)

Pg 7 of 7



WATER WELL INSPECTION REQUIREMENTS City of Wichita

Property Address: 1243 S. Siena Ct. - Wichita, KS 67235

1. Any property within the *City of Wichita* with any type of water well must have a Title Transfer Inspection performed prior to the transfer of the property. The property owner is required to notify the City of Wichita, Department of Environmental Services at the time the property is listed for sale and is responsible for the \$125.00 inspection fee. If the water well on the property is used for personal use (drinking, cooking, or bathing), the well must also be sampled to ensure that the water is potable. A sample fee of \$25.00 per sample will be charged, in addition to the inspection fee. If the well is for irrigation purposes only, the water sample is optional. The City of Wichita will bill for the inspection and sample.
2. All water wells must be located a minimum of 25 feet from a foundation that has been treated for termites (or will require treatment prior to transfer of ownership) with a subsurface pressurized application of a pesticide. Existing wells may remain in a basement so long as they are not within 10 feet of the main sewer line or within 25 feet of foundation if no termite treatment has occurred or is currently needed.

DOES THE PROPERTY HAVE A WELL? YES _____ NO ☒

If yes, what type? Irrigation _____ Drinking _____ Other _____

Location of Well: _____

DOES THE PROPERTY HAVE A LAGOON OR SEPTIC SYSTEM? YES _____ NO ☒

If yes, what type? Septic _____ Lagoon _____

Location of Lagoon/Septic Access: _____

	Authentisign Wendy S. Bos, Trustee	10/26/2020
Owner	10/26/2020 5:25:40 PM CDT	Date
Owner		Date

ADDENDUM _____ (Groundwater)

THIS ADDENDUM to Contract for Sale and Purchase of Real Estate between and among the undersigned is entered into effective on the last date set forth below.

Groundwater contamination has been detected in several areas in and around Sedgwick County. Licensees do not have any expertise in evaluating environmental conditions.

The parties are proposing the sale and purchase of certain property, commonly known as:
1243 S. Siena Ct. - Wichita, KS 67235

The parties are advised to obtain expert advice in regard to any environmental concerns.

SELLER'S DISCLOSURE (please complete both a and b below)

(a) Presence of groundwater contamination or other environmental concerns (initial one):

☒ **WSB** Seller has no knowledge of groundwater contamination or other environmental concerns; or
☐ Known groundwater contamination or other environmental concerns are:

(b) Records and reports in possession of Seller (initial one):

☒ **WSB** Seller has no reports or records pertaining to groundwater contamination or other environmental concerns; or
☐ Seller has provided the Buyer with all available records and reports pertaining to groundwater contamination or other environmental concerns (list document below):

BUYER'S ACKNOWLEDGMENT (please complete c below)

(c) _____ Buyer has received copies of all information, if any, listed above. (initial)

CERTIFICATION

Seller certifies, to the best of Seller's knowledge, that the information Seller has provided is true and accurate, and that Buyer and all licensees involved are relying on Seller's information. Buyer certifies that Buyer has reviewed Seller's responses and any records and reports furnished by Seller.

Authentisign Wendy S. Bos, Trustee 10/26/2020 5:28:20 PM CDT	10/26/2020	_____ Buyer	_____ Date
Seller	_____ Date	_____ Buyer	_____ Date

This form is approved by legal counsel for the Wichita Area Association of REALTORS® exclusively for use by members of the Wichita Area Association of REALTORS® and other authorized REALTORS®. No warranty is made or implied as to the legal validity or adequacy of this form, or that its use is appropriate for all situations.



Security 1st Title

File #:

Property Address:

1243 S. Siena Ct.

Wichita, KS 67235

WIRE FRAUD ALERT

IMPORTANT! YOUR FUNDS MAY BE AT RISK

****SECURITY 1ST TITLE DOES NOT SEND WIRE INSTRUCTIONS UNLESS REQUESTED****

This Alert is not intended to provide legal or professional advice. If you have any questions, please consult with a lawyer. Realtors®, Real Estate Brokers, Title Companies, Closing Attorneys, Buyers and Sellers are targets for fraudsters to gain access to information for the purpose of wire fraud schemes. Many homebuyers have lost hundreds of thousands of dollars because they simply relied on the wire instructions received via email, without further verification.

A fraudster will hack into a participant's email account to obtain information about upcoming real estate transactions. After monitoring the account to determine the likely timing of a closing, the fraudster will send an email to the Buyer purporting to be the escrow agent or another party to the transaction. The fraudulent email will contain wiring instructions or routing information, and will request that the Buyer send funds to an account controlled by the fraudster.

Security 1st Title does not require your funds to be wired. We accept certified checks. If you prefer to wire, you must contact us by phone to request our wire instructions. We will give them verbally or send via SECURED email. After receipt, if you receive another email or unsolicited call purporting to alter these instructions please disregard and immediately contact us.

*****Closing funds in the form of ACH Electronic Transfers will NOT be accepted*****

In addition, the following non-exclusive self-protection strategies are recommended to minimize exposure to possible wire fraud.

- **NEVER RELY on emails or other communications purporting to change wire instructions. Parties to a transaction rarely change wire instructions in the course of a transaction.**
- **DO NOT FORWARD wire instructions to any other parties.**
- **ALWAYS VERIFY WIRE INSTRUCTIONS, specifically the ABA routing number and account number, by calling the party who is receiving the funds.**
- **DO NOT use the phone number provided in the email containing the instructions, use phone numbers you have called before or can otherwise verify with a phone directory.**
- **DO NOT send an email to verify as the email address may be incorrect or the email may be intercepted by the fraudster.**

ACKNOWLEDGEMENT OF RECEIPT – YOU MUST SIGN BELOW

Your signature below acknowledges receipt of this Wire Fraud Alert.

Buyer _____

Seller _____

Authentisign

Wendy S. Bos, Trustee

10/28/2020 5:26:56 PM CDT

For more information on wire-fraud scams or to report an incident, please refer to the following links:

Federal Bureau of Investigation:
<http://www.fbi.gov>

Internet Crime Complaint Center:
<http://www.ic3.gov>



AVERAGE MONTHLY UTILITIES MISCELLANEOUS INFORMATION

Property Address: 1243 S. Siena Ct. - Wichita, KS 67235 (the "Real Estate")

Please provide below, to the best of your knowledge, the requested information related to the Real Estate.

	Utility Provider Company	12 Month Avg
Electric:	<u>Evergy</u>	<u>172</u>
Water & Sewer:	<u>Wichita Water</u>	<u>42</u>
Gas Propane:	<u>Black Hills Energy</u>	<u>65</u>

If propane, is tank owned or leased? Owned Leased

If leased, please provide company name and monthly lease amount:

Appliances that Transfer:

Refrigerator? Yes No ☒
 Dishwasher? Yes ☒ No
 Stove/Oven? Yes ☒ No
 Microwave? Yes ☒ No

Washer? Yes No ☒
 Dryer? Yes No ☒
 Other? Water Softener - Yes

Homeowners Association: Yes ☒ No

Dues Amount: 665 Yearly Monthly Quarterly ☒
 Initiation Fee: 0

Are there any permanently attached items that will not transfer with the Real Estate (e.g. projector, chandelier, etc.)? _____

Information provided has been obtained from a variety of sources. McCurdy has not made any independent investigation or verification of the information and make no representation as to its accuracy or completeness.

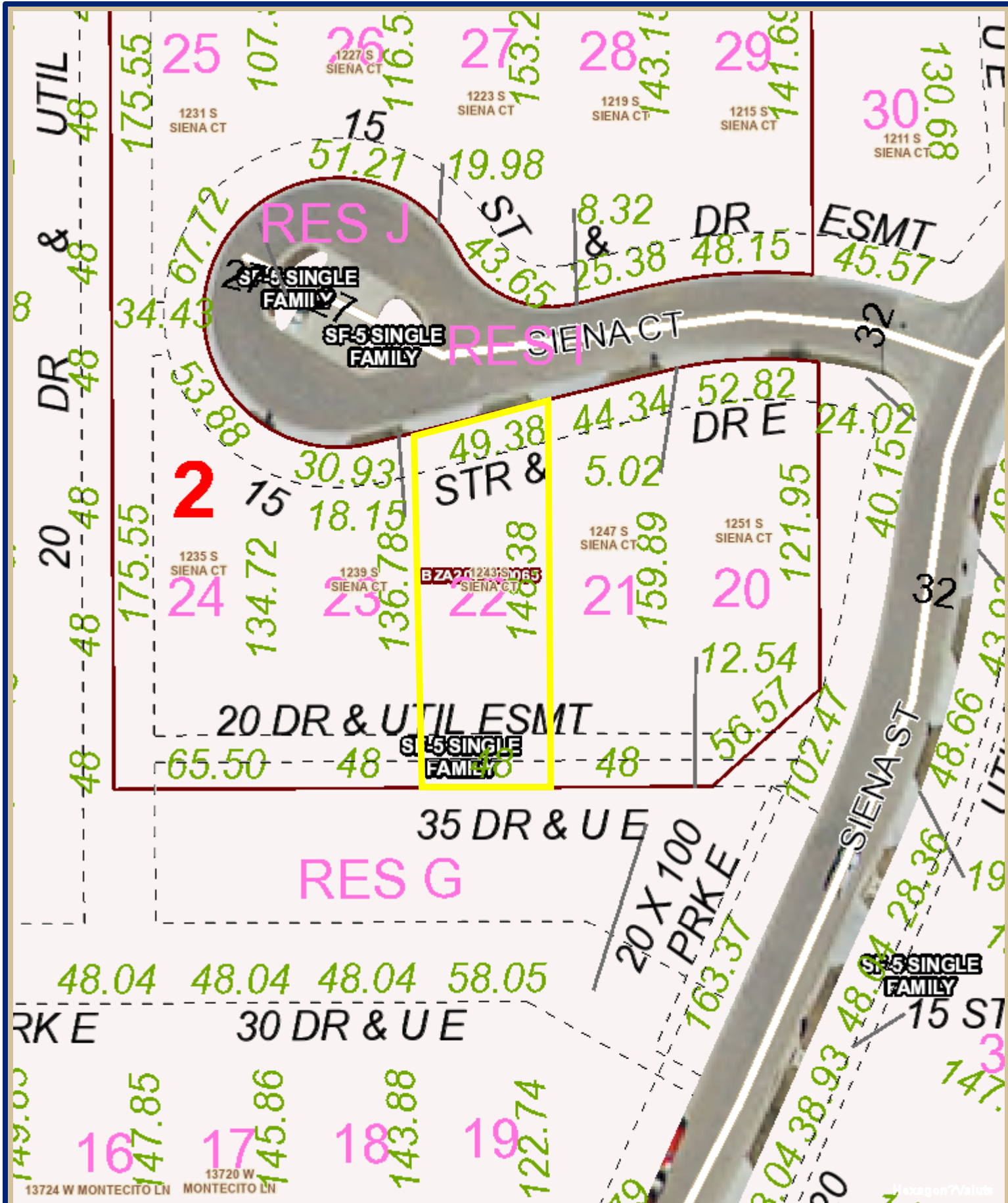

Geographic Information Services
Sedgwick County...
working for you

1243 S. Siena Ct. - Wichita, KS 67235
Zoning: SF-5 Single Family

Exported: 10/27/2020 at 4:17 PM



0 0.0045 0.009
1 inch = 47 feet

It is understood that the Sedgwick County GIS, Division of Information and Operations, has no indication or reason to believe that there are inaccuracies in information incorporated in the base map. The GIS personnel make no warranty or representation, either expressed or implied, with respect to the information or the data displayed.
© 2020 Sedgwick County Kansas Government.
All rights reserved.

Legend

Flood Plain

Base Flood Approximate



Base Flood Elevations



0.2 Pct Annual Chance



0.2 PCT Annual Chance Flood H

A



A

AE



AE,

AE, FLOODWAY



AE, FLOODWAY

AH



AH

AO



AO

X - Area of Special Consideration



X AREA OF SPECIAL CONSIDER

X



X,

Area Not Included





Geographic Information Services

Sedgwick County...
working for you

1243 S. Siena Ct. - Wichita, KS 67235
Aerial

Exported: 10/27/2020 at 4:15 PM



0 0.0045 0.009
mi
1 inch = 47 feet

It is understood that the Sedgwick County GIS, Division of Information and Operations, has no indication or reason to believe that there are inaccuracies in information incorporated in the base map. The GIS personnel make no warranty or representation, either expressed or implied, with respect to the information or the data displayed.
© 2020 Sedgwick County Kansas Government.
All rights reserved.



1243 S. Siena Ct. - Wichita, KS 67235



Legend

- Storm Structures**
 - Manhole
 - Inlet
 - Outfall
 - Other
- Headwalls
- City BMPs
- Private Non-City BMPs
- Storm Conduit
- Open Channel Structures
- Open Channel Conduit
- Water Hydrants
- Water Valves
- Water Service Taps
- Backflow Devices
- Water Nodes
- Water Mains
- Sewer Manholes
- Sewer Mains
- Parcels
- Andover Parcels

This information is not an official record, and cannot be used as such. The user should rely only upon official records available from the custodian of records in the appropriate City and/or County department. Some data provided here and used for the preparation of these maps has been obtained from public records not created or maintained by the City of Wichita.

1: 600





TERMS AND CONDITIONS

Thank you for participating in today's auction. The auction will be conducted by McCurdy Auction, LLC ("McCurdy") on behalf of the owner of the real estate (the "Seller"). The real estate offered for sale at auction (the "Real Estate") is fully described in the Contract for Purchase and Sale, a copy of which is available for inspection from McCurdy.

1. Any person who registers or bids at this Auction (the "Bidder") agrees to be bound by these Terms and Conditions, the auction announcements, and the Contract for Purchase and Sale.
2. The Real Estate is not offered contingent upon inspections. The Real Estate is offered at public auction in its present, "as is where is" condition and is accepted by Bidder without any expressed or implied warranties or representations from Seller or McCurdy, including, but not limited to, the following: the condition of the Real Estate; the Real Estate's suitability for any or all activities or uses; the Real Estate's compliance with any laws, rules, ordinances, regulations, or codes of any applicable government authority; the Real Estate's compliance with environmental protection, pollution, or land use laws, rules, regulations, orders, or requirements; the disposal, existence in, on, or under the Real Estate of any hazardous materials or substances; or any other matter concerning the Real Estate. It is incumbent upon Bidder to exercise Bidder's own due diligence, investigation, and evaluation of suitability of use for the Real Estate prior to bidding. It is Bidder's responsibility to have any and all desired inspections completed prior to bidding including, but not limited to, the following: roof; structure; termite; environmental; survey; encroachments; groundwater; flood designation; presence of lead-based paint or lead based paint hazards; presence of radon; presence of asbestos; presence of mold; electrical; appliances; heating; air conditioning; mechanical; plumbing (including water well, septic, or lagoon compliance); sex offender registry information; flight patterns; or any other desired inspection. Bidder acknowledges that Bidder has been provided an opportunity to inspect the Real Estate prior to the auction and that Bidder has either performed all desired inspections or accepts the risk of not having done so. Any information provided by Seller or McCurdy has been obtained from a variety of sources. Seller and McCurdy have not made any independent investigation or verification of the information and make no representation as to its accuracy or completeness. In bidding on the Real Estate, Bidder is relying solely on Bidder's own investigation of the Real Estate and not on any information provided or to be provided by Seller or McCurdy.
3. Notwithstanding anything herein to the contrary, to the extent any warranties or representations may be found to exist, the warranties or representations are between Seller and Bidder. McCurdy may not be held responsible for the correctness of any such representations or warranties or for the accuracy of the description of the Real Estate.
4. There will be a 10% buyer's premium (\$1,500.00 minimum) added to the final bid. The buyer's premium, together with the final bid amount, will constitute the total purchase price of the Real Estate.
5. The Real Estate is not offered contingent upon financing.
6. In the event that Bidder is the successful bidder, Bidder must immediately execute the Contract for Purchase and Sale and tender a nonrefundable earnest money deposit in the form of cash, check, or immediately available, certified funds and in the amount set forth by McCurdy. The balance of the purchase price will be due in immediately available, certified funds at closing on the specified closing date. The Real Estate must close within 30 days of the date of the auction, or as otherwise agreed to by Seller and Bidder. Contracts will be written in the name used to create the online bidding account unless other arrangements are made with McCurdy prior to the auction.
7. Auction announcements take precedence over anything previously stated or printed, including these Terms and Conditions.



8. A bid placed by Bidder will be deemed conclusive proof that Bidder has read, understands, and agrees to be bound by these Terms and Conditions.
9. These Terms and Conditions, especially as they relate to the qualifications of potential bidders, are designed for the protection and benefit of Seller and do not create any additional rights or causes of action for Bidder. On a case-by-case basis, and at the sole discretion of Seller or McCurdy, exceptions to certain Terms and Conditions may be made.
10. In the event Bidder is the successful bidder at the auction, Bidder's bid constitutes an irrevocable offer to purchase the Real Estate and Bidder will be bound by said offer. In the event that Bidder is the successful bidder but fails or refuses to execute the Contract for Purchase and Sale, Bidder acknowledges that, at the sole discretion of Seller, these Terms and Conditions together with the Contract for Purchase and Sale executed by the Seller are to be construed together for the purposes of satisfying the statute of frauds and will collectively constitute an enforceable agreement between Bidder and Seller for the sale and purchase of the Real Estate.
11. It is the responsibility of Bidder to make sure that McCurdy is aware of Bidder's attempt to place a bid. McCurdy disclaims any liability for damages resulting from bids not spotted, executed, or acknowledged. McCurdy is not responsible for errors in bidding and Bidder releases and waives any claims against McCurdy for bidding errors.
12. Bidder authorizes McCurdy to information about the auction, including the sales price of the Real Estate, for promotional or other commercial purposes.
13. Broker/agent participation is invited. Broker/agents must pre-register with McCurdy no later than 5 p.m. on the business day prior to the auction by completing the Broker Registration Form, available on McCurdy's website.
14. McCurdy is acting solely as agent for Seller and not as an agent for Bidder. McCurdy is not a party to any Contract for Purchase and Sale between Seller and Bidder. In no event will McCurdy be liable to Bidder for any damages, including incidental or consequential damages, arising out of or related to this auction, the Contract for Purchase and Sale, or Seller's failure to execute or abide by the Contract for Purchase and Sale.
15. Neither Seller nor McCurdy, including its employees and agents, will be liable for any damage or injury to any property or person at or upon the Real Estate. Any person entering on the premises assumes any and all risks whatsoever for their safety and for any minors or guests accompanying them. Seller and McCurdy expressly disclaim any "invitee" relationship and are not responsible for any defects or dangerous conditions on the Real Estate, whether obvious or hidden. Seller and McCurdy are not responsible for any lost, stolen, or damaged property.
16. McCurdy has the right to establish all bidding increments in a commercially reasonable manner.
17. McCurdy may, in its sole discretion, reject, disqualify, or refuse any bid believed to be fraudulent, illegitimate, not in good faith, made by someone who is not competent, or made in violation of these Terms and Conditions or applicable law.
18. Bidder represents and warrants that they are bidding on their own behalf and not on behalf of or at the direction of Seller.
19. The Real Estate is offered for sale to all persons without regard to race, color, religion, sex, handicap, familial status, or national origin.
20. These Terms and Conditions are binding on Bidder and on Bidder's partners, representatives, employees, successors, executors, administrators, and assigns.



21. In the event that any provision contained in these Terms and Conditions is determined to be invalid, illegal, or unenforceable by a court of competent jurisdiction, the validity, legality, and enforceability of the remaining provisions of the Terms and Conditions will not be in any way impaired.
22. These Terms and Conditions are to be governed by and construed in accordance with the laws of Kansas, but without regard to Kansas's rules governing conflict of laws. Exclusive venue for all disputes lies in either the Sedgwick County, Kansas District Court or the United States District Court in Wichita, Kansas. Bidder submits to and accepts the jurisdiction of such courts.
23. When creating an online bidding account, Bidder must provide complete and accurate information. Bidder is solely responsible for maintaining the confidentiality and security of their online bidding account and accepts full responsibility for any use of their online bidding account. In the event that Bidder believes that their online bidder account has been compromised, Bidder must immediately inform McCurdy at info@mccurdyauction.com.
24. Bids submitted using the online bidding platform cannot be retracted. Bidder uses the online bidding platform at Bidder's sole risk. McCurdy is not responsible for any errors or omissions relating to the submission or acceptance of online bids. McCurdy makes no representations or warranties as to the online bidding platform's uninterrupted function or availability and makes no representations or warranties as to the online bidding platform's compatibility or functionality with Bidder's hardware or software. Neither McCurdy or any individual or entity involved in creating or maintaining the online bidding platform will be liable for any damages arising out of Bidder's use or attempted use of the online bidding platform, including, but not limited to, damages arising out of the failure, interruption, unavailability, or delay in operation of the online bidding platform.
25. The ability to "pre-bid" or to leave a maximum bid prior to the start of the auction is a feature offered solely for Bidder's convenience and should not be construed as a call for bids or as otherwise beginning the auction of any particular lot. Pre-bids will be held by McCurdy until the auction is initiated and will not be deemed submitted or accepted by McCurdy until the auction of the particular lot is formally initiated by McCurdy.
26. In the event of issues relating to the availability or functionality of the online bidding platform during the auction, McCurdy may, in its sole discretion, elect to extend the scheduled closing time of the auction.
27. In the event that Bidder is the successful bidder but fails to comply with Bidder's obligations as set out in paragraph 6 of these Terms and Conditions by 12:00 p.m. (CST) on the business day following the auction, then Bidder will be in breach of these Terms and Conditions and McCurdy may attempt to resell the Real Estate to other potential buyers. Regardless of whether McCurdy is able to successfully resell the Real Estate to another buyer, Bidder will remain liable to Seller for any damages resulting from Bidder's failure to comply with these Terms and Conditions.
28. Bidder may not use the online bidding platform in any manner that is a violation of these Terms and Conditions or applicable law, or in any way that is designed to damage, disable, overburden, compromise, or impair the function of the online bidding platform, the auction itself, or any other party's use or enjoyment of the online bidding platform.

A T
103

S.E. 1/4 SEC.26, TWP. 27S, R.2W.

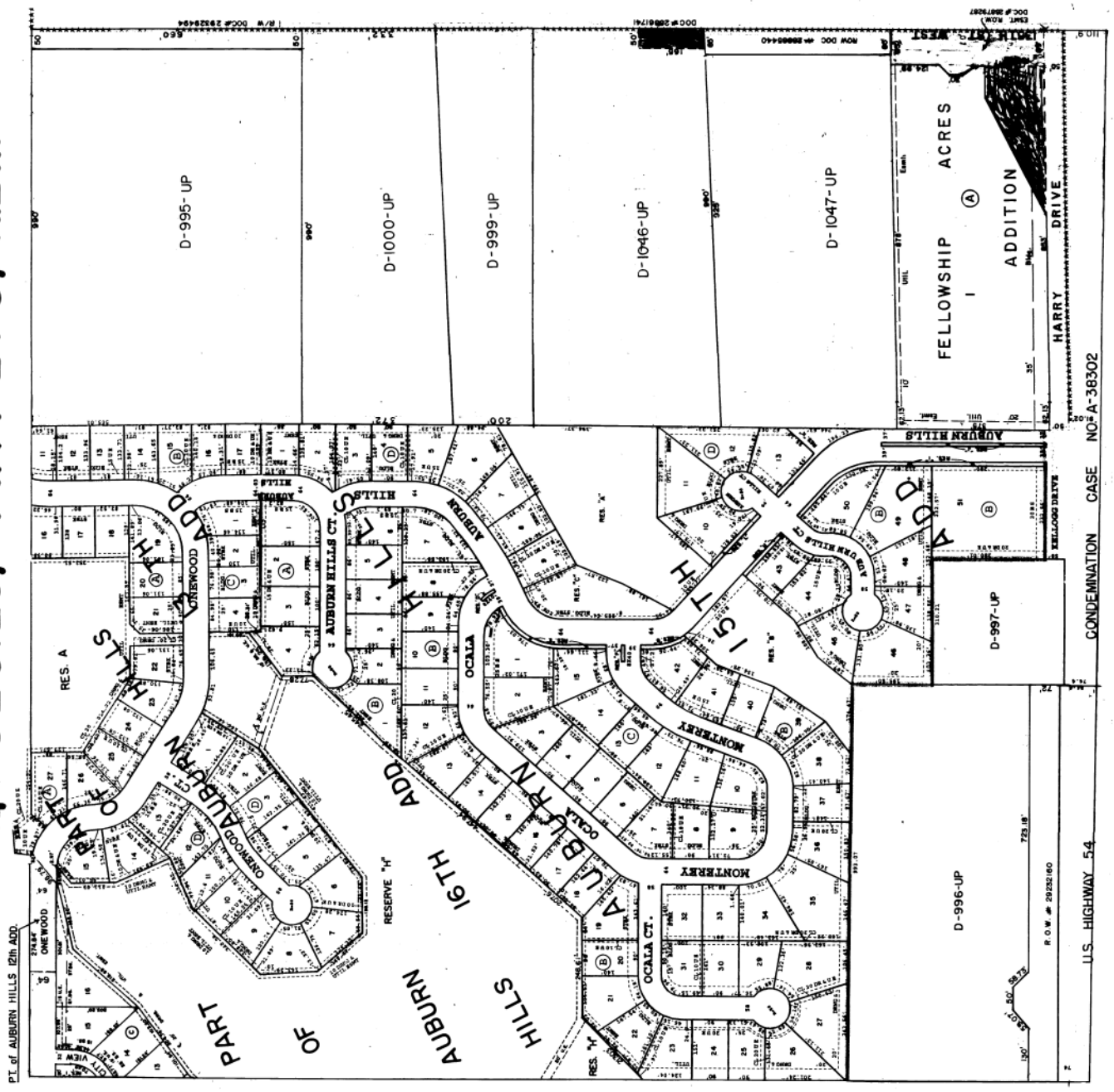

SEDGWICK COUNTY CLERK

GUIDE TO AUCTION COSTS

WHAT TO EXPECT

THE SELLER CAN EXPECT TO PAY

- Half of the Owner's Title Insurance
- Half of the Title Company's Closing Fee
- Real Estate Commission (*If Applicable*)
- Advertising Costs
- Payoff of All Loans, Including Accrued Interest, Statement Fees, Reconveyance Fees and Any Prepayment Penalties
- Any Judgments, Tax Liens, etc. Against the Seller
- Recording Charges Required to Convey Clear Title
- Any Unpaid Taxes and Tax Proration for the Current Year
- Any Unpaid Homeowner's Association Dues
- Rent Deposits and Prorated Rents (*If Applicable*)

THE BUYER CAN GENERALLY EXPECT TO PAY

- Half of the Owner's Title Insurance
- Half of the Title Company's Closing Fee
- 10% Buyer's Premium (*If Applicable*)
- Document Preparation (*If Applicable*)
- Notary Fees (*If Applicable*)
- Recording Charges for All Documents in Buyer's Name
- Homeowner's Association Transfer / Setup Fee (*If Applicable*)
- All New Loan Charges (*If Obtaining Financing*)
- Lender's Title Policy Premiums (*If Obtaining Financing*)
- Homeowner's Insurance Premium for First Year
- All Prepaid Deposits for Taxes, Insurance, PMI, etc. (*If Applicable*)

